Sycamore '45

75 ANNIVERSARY

GEN

ALLEN COUNTY PUBLIC LIBRARY
3 1833 01863 2395

Violet White
Lambda Delta Phi

GC
977.202
T27ADS,
1945

Digitized by the Internet Archive
in 2011 with funding from
E-Yearbook.com

http://www.archive.org/details/sycamore1945indi

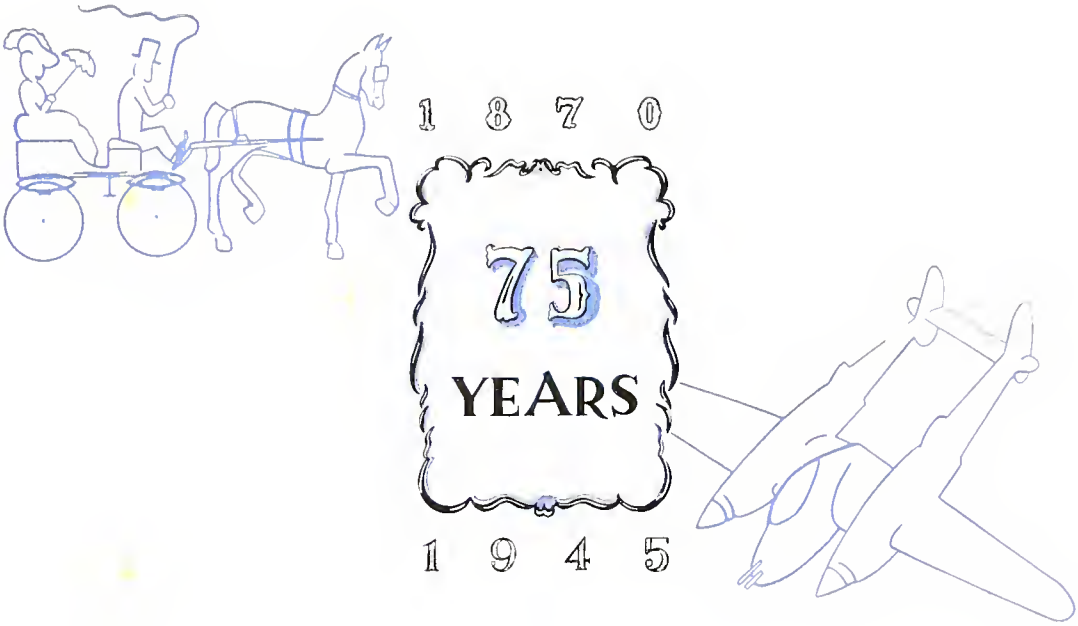

SHIRLEY CAMPBELL
Editor

ALICE HIRT
MARJORY RASSEL
Business Managers

INDIANA STATE TEACHERS COLLEGE

TERRE HAUTE, INDIANA

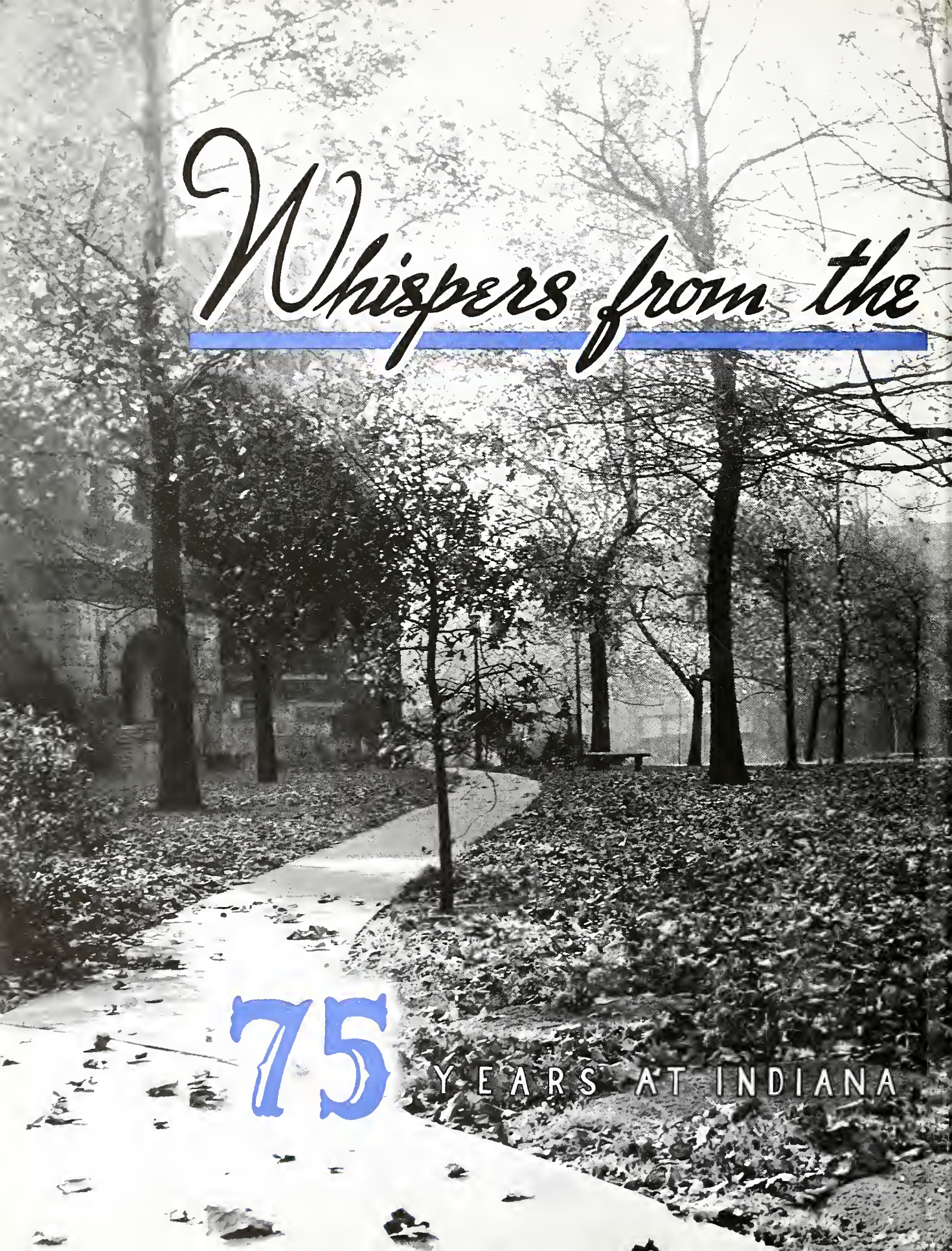
Whispers from the
75
YEARS AT INDIANA

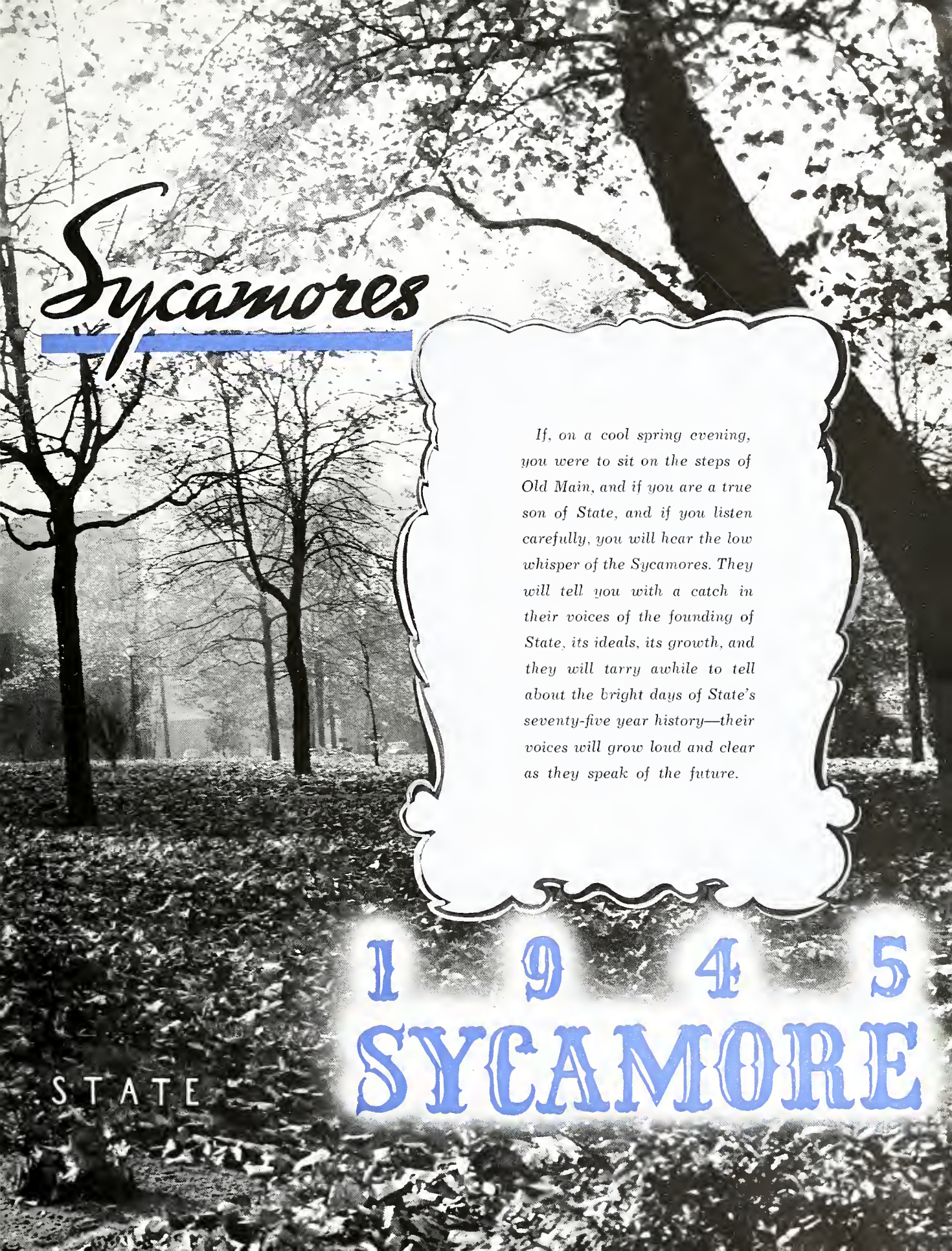
Sycamores
If, on a cool spring evening, you were to sit on the steps of Old Main, and if you are a true son of State, and if you listen carefully, you will hear the low whisper of the Sycamores. They will tell you with a catch in their voices of the founding of State, its ideals, its growth, and they will tarry awhile to tell about the bright days of State's seventy-five year history—their voices will grow loud and clear as they speak of the future.
1945
STATE SYCAMORE

75 YEARS

Three score and fifteen years have spanned a record of many outward changes in Indiana State Teachers' College, but unlike the human span of a human lifetime, Indiana State's fundamental characteristics of integrity, honesty, and industry will endure for a hundred times three score and fifteen years. They reflect that foresight and idealism of those pioneer educators through whose efforts the General Assembly of Indiana approved on December 20, 1865, an act which created the Indiana State Normal School.

ELAINE THOMPSON AND
GENE NUTT

Echoes

LEONARD AUSTIN, MARY MANNING

# of Days of Old

INTERESTING ANNIVERSARY ITEMS

Miss Helen Condit, granddaughter of Caleb Mills, now lives in the Condit Home, a landmark on I.S.T.C. campus. She has been interested in maintaining the original furnishings of the house which was built in 1860.

Foundation Day exercises are held every year by the college. In celebration of the 75th anniversary of our school, a Diamond Jubilee Tea was given for friends, alumni, and students of Indiana State. In the receiving line were President Tirey, Mayor Vern McMillan, Governor Henry F. Schricker, alumni officers and faculty members..

Top: Miss Helen Condit.

Middle: Miss Mary McBeth, Mrs. William McBeth, and Miss Blanche Rippetoe.

Bottom left: Receiving line at tea.

Bottom right: Mrs. Edward Snyder, Miss Cecelia Conrath, and A. Edward Snyder.

Dedication . . . .

One cannot think of progress without feeling remorse at the passing of an old order.

We have seen landmarks fall, giving way to new construction, symbolic of progress. With great pride we appraise these developments, for they bring a realization that Indiana State gains position in the national spotlight as one of the greater educational institutions.

But with the pride with which we survey the glory of the future comes a deep feeling of gratefulness to those, who, across the span of years since its founding, have made possible present achievements and future hopes. Thus, it is fitting that this book be dedicated to the past —to those many students, faculty, and administrators, who made it possible for Indiana State Teachers' College to celebrate this Diamond Jubilee year.

37
1709

Rehabilitation on State's campus will move at a fast pace after the war. Blueprints of new buildings and projects have been drawn up and everyone is looking forward to a greater Indiana State.

PRESIDENT TIREY

The present interest in college education in this country is greater than at any previous time. More men and women are attending our colleges and universities than ever before in our history. More men and women now hold college degrees and will receive them this June than at any time in the past.

In view of these facts, it has been argued that a college degree does not mean as much as in an earlier day. If this is true, then the individual who holds such a degree must compensate for this situation by developing and exhibiting such superior qualities of character and personality as will demonstrate anew the value of our college graduates not only to modern society but also to any crisis which may arise. As indicated by our Service Men's flag, Indiana State has contributed a great number of its graduates to carry on the responsible duties on the battle fronts. At the same time these graduates are helping on the war front, Indiana State is helping to preserve our home front by educating our leaders of tomorrow.

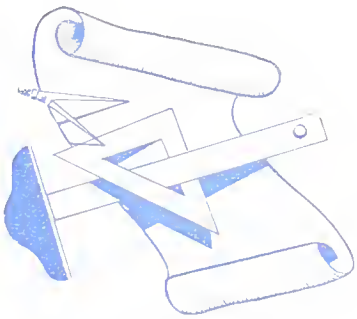

DOROTHY SCOTT, MARY MANNING, MARY YANDERS, AND ARCHILEEN MILNER.

STUDENT UNION

In addition to the features pictured, the Student Union Building contains a cafeteria, an auditorium seating 2000 people, hotel guest rooms, a faculty lounge, club rooms for organization meetings, and recreational facilities.

FORMAL LOUNGE

SWIMMING POOL

LOBBY AND BALLROOM

STUDENT UNION BUILDING

ADMINISTRATION BUILDING

With the aid and advice of the assistant registrars, students work out difficult problems concerning their programs and courses. Seniors, too, take advantage of "the information desk" to check on credits and requirements at graduation time.

LEW ECKERMAN, PATSY LOYD, MRS. SHEPHERD

DOROTHY ANNAKIN, SUE GERDINK, ROBERT VOYLES, MARY KAY REDER, SALLY CAMPBELL, CARLOS CORONA.

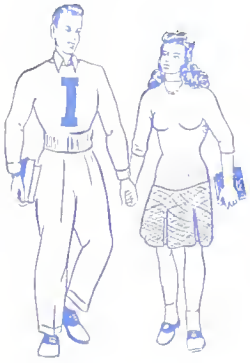

The cornerstone of "Old Main" was laid in 1867 and school opened officially in January, 1870. In 1888 a fire destroyed the entire school plant; however, a new building was begun immediately and now stands as the largest on campus, containing most of the administrative offices, the radio broadcasting studio, and many classrooms of the academic departments.

LIBRARY

The first library at I.S.T.C. contained a Bible and one unabridged dictionary. By 1888 the library had increased to four thousand volumes. The building which we now have was constructed in 1910. Now the library has grown to the point where it contains about 129,000 volumes of educational interest. It is one of the U. S. Depository Libraries and holds the distinction of being the third largest teachers college library in the country.

Inside the quiet reading rooms of the library, students have access to the many reference books, classics of all ages, rare old books, the latest in modern literature, — all types of periodicals, and the best volumes supplying technical knowledge for each and every department of the college.

Jane Snyder investigates the large card catalogue, for the use of knowledge-seeking students.

FINE ARTS

One of the newest buildings on campus, the Fine Arts houses the Art, Commerce, and Music Departments of the College.

In the art gallery are hung outstanding paintings of well-known local and other professional artists.

Paintings in the art gallery of the Fine Arts Building are always on display for students to enjoy.

The college choir sings out in Christmas carols—

Front, left to right: Donna Lee Smith, Elsie Mae Sedgewick, Treva Hibbs. Second row: Wanda Larew, Mary Ellen Benson, Jim Graddy, Guy Foreman.

Student teachers in the Laboratory School pass daily beneath the fine murals depicting man's education—painted by artist Gilbert Wilson.

Trained clinicians as well as teachers are the students who study the problems of speech, hearing, vision, reading, and psychological adjustments in the special education clinics.

LABORATORY SCHOOL

In 1935 the new Laboratory School was officially opened. It provided for observation and practice teaching by college students as well as giving education to children from kindergarten through high school. It contains two large gymnasiums, the Sycamore Theatre, a well-equipped library, the Speech and Hearing Clinic, and modern soundproof music rooms.

LEE HILL, JERRY PENMAN

SCIENCE HALL

Adequate housing for science was neglected for a number of years; however, in 1917, the Science Hall was constructed, and now contains the very best in modern equipment, laboratories, and lecture rooms. The college physician and nurse have offices in the basement and provide adequate medical treatment for students.

The science department—where students realize a new philosophy of life as they see strange behavior through a microscope.

VOCATIONAL BUILDING

This building was completed in 1915 and houses the Home Economics, Industrial Arts Department, and the College Print Shop, where most of the printed material required by the college is produced. The most modern equipment is available for use by the students who desire vocational training courses.

ANGELIA SCHOTT, LEW ECKERMAN

Here girls learn to improve their defects and accent their good features through proper dress. The latest equipment in modern kitchens lends efficiency to Home Economics training.

ELEANOR JOHNSON, JANE LIND

PARSONS HALL

This building was originally planned as a boys' dormitory, but as the war became increasingly demanding for college men, it was quickly transformed to house freshmen and sophomore girls. It was named in honor of W. W. Parsons, third president of I. S. T. C.

For seventy-five years I. S. T. C. has housed its women students in various buildings and dormitories on the campus. Today, the coeds, giving way to Navy V-12, have hung their snaps and traps on the walls of rooms in Parsons Hall and Walden Hall.

Upper right: Jane McCampbell and Rhoberta Clark discuss the good old days.

Center: Mae Wamsley, Grace Gregg, Carolyn Bare, Virginia Kunath, and Jean Mullen play the proverbial game of Rum.

Lower left: Barbara Scheer, Virginia Scheer—sister room-mates.

75 YEARS

An educational system with a personal relationship between the lecturer and his class—Indiana State has seen in educational evolution a tremendous growth so effected that now neither the student body nor the faculty is the dominant part of the institution. . . . Rather it is the administration which is recognized to be of primary importance.

ADMINISTRATION

ERIC BICKLEY

5 Presidents Have Guided Us

Attempts were made very early in the history of Indiana to provide professional training for teachers. A bill was passed in 1865 creating a Normal School at Terre Haute. As the school has grown physically for 75 years, so has it developed educationally, into Indiana State Teachers College—a tribute to the founders and their foresight in the building of one of the country's best schools.

WILLIAM A. JONES
1870-1879

1870
1945

GEORGE P. BROWN
1879-1885

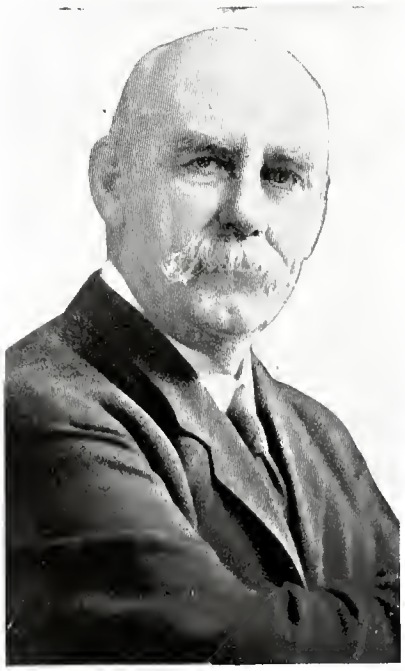

WILLIAM W. PARSONS
1885-1921

This year, State's Diamond Jubilee, President Tirey guides the college through its celebration of the past seventy-five years of progress, and plans ahead for the great post-war I. S. T. C.

RALPH N. TIREY
1933-

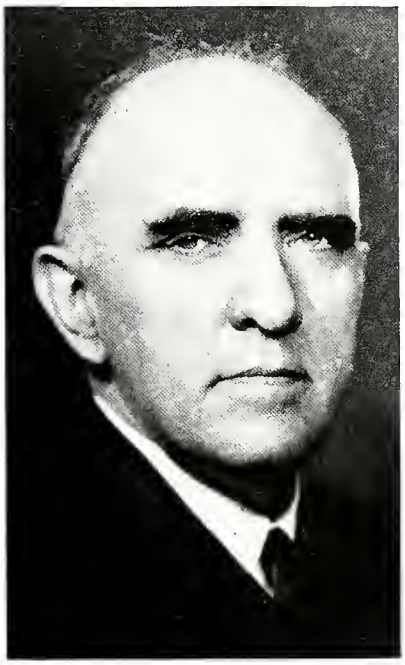

LINNAEUS N. HINES
1921-1933

75 YEARS

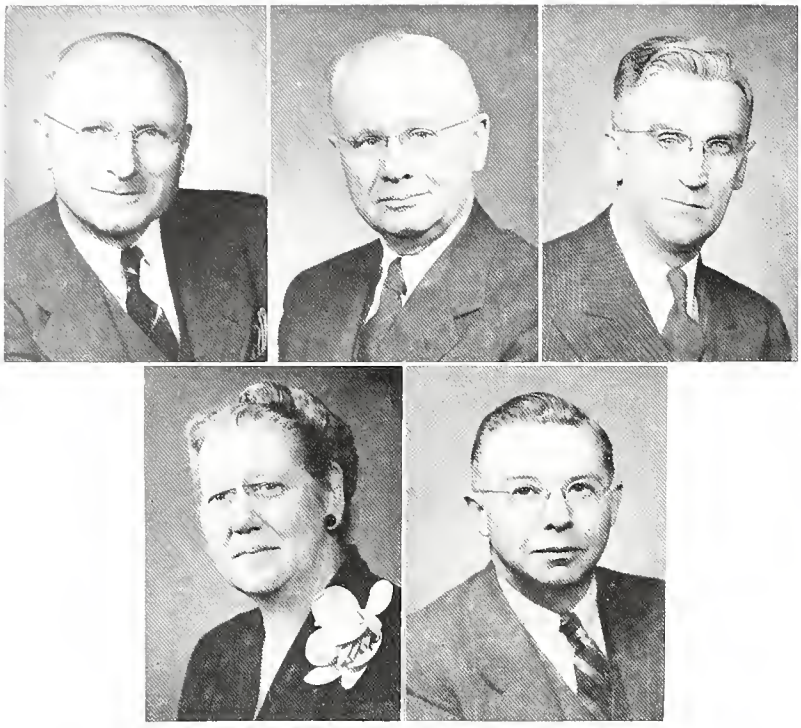

ADMINISTRATION

J. ERLE GRINNELL, *Dean of Instruction*

HARRY E. ELDER, *Registrar*
Director of Student Programs

DR. OLIS G. JAMISON, *Principal of Laboratory School*

MRS. CHARLOTTE S. BURFORD,
Dean of Women

DR. DEWEY ANNAKIN, *Dean of Men*
Professor of Sociology

With the inauguration of the Navy V-12 program on the campus, college and navy administrators have worked together to give every civilian and navy student the opportunity of a thorough education.

ADMINISTRATION

MISS HELEN REEVE, *Director of Student Union*
Director of Women's Residence Halls

VILMER L. TATLOCK, *Director of Extension*

HAROLD BRIGHT, *Director, Division of Teaching*

MISS MARY D. REED, *Ass't Director,*
Division of Teaching, Elementary Education

MISS LENORA WILLIAMSON,
Director of Public Relations

MISS HAZEL ARMSTRONG, *Head Librarian*

FACULTY

MISS MADELYN CRAWFORD, *Assistant Professor of Home Economics*

MISS FLORENCE M. CURTIS, *Professor of Physical Education for Women*

ARTHUR D. HILL, *Chairman, Department of Music*

DR. JAMES F. MACKELL, *Chairman, Department of Science*

DR. VICTOR C. MILLER, *Chairman, Department of English*

DR. WALDO F. MITCHELL, *Head, Department of Social Studies*

Indiana State's faculty includes over a hundred well educated and experienced professors. Every member of the faculty is always willing to solve student problems, offer helpful advice, or relax with student friends.

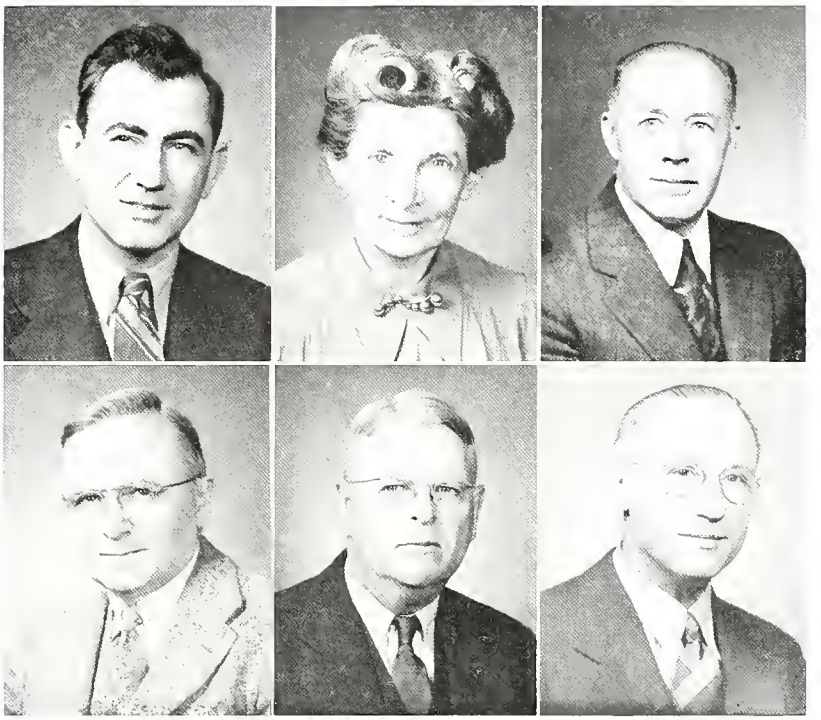

FACULTY

DR. D. W. MORRIS, *Chairman, Department of Speech*
Director of Special Education Clinics

MISS JUNE REYNERSON, *Head, Department of Art*

DR. WALTER O. SHRINER, *Head,*
Department of Mathematics

DR. HARRY V. WANN, *Head,*
Department of Foreign Languages

DR. ERNEST L. WELBORN, *Chairman,*
Department of Education

SYLVAN A. YAGER, *Chairman,*
Department of Industrial Arts

FACULTY GROUPS

Debate coach and speech instructor, Paul Carmack, finds pleasing candidates in Virginia Scheer, Mary Aitken, and Gene Cobb . . . Professor Roll trudges up the U. B. steps on the way to one of the interesting convocations . . . Dr. Eberly leaves his piano playing long enough to catch up on some Christmas shopping . . . Doctors Reece and Isaac leave Stalker Hall hangouts to see what cooks in the Main Building . . . Miss Rynerson, expert craftsman, strolls around the campus in her new Easter bonnet . . . Dr. Welborn in a pensive mood.

FACULTY GROUPS

Dr. Brengle seems in a thoughtful mood, too . . . Dean Grinnell, hands in pockets, gives us a sly grin on the way for that mid-morning coffee . . . Mr. Roehm, jack-of-all-trades, explains the power situation to Science profs. Wilkinson and Smith . . . Mrs. Trueb and Miss Armstrong leave library duties to attend convo . . . "Doc" Annakin chats with Max Ehrmann, poet, after lunch . . . Lieut. Markham marches briskly to Saturday inspection.

75 YEARS

Activities . . . an answer to the cry of active people . . . a means of recognizing the accomplishments of the interested . . . a test for character, talent, and sportsmanship . . . and outlet for self-expression . . . a star for which to reach.

ACTIVITIES

DAVID KIRK, SUE GERDINK

Homecoming holiday . . . Alpha harem steals the parade with smiles and spirit . . . Yell leaders in action as students give "Lupie" a great send off . . . Voters line up to cast ballots for Queen at pep dinner . . . Pamarista plus pledges, announced at the football game . . . And a happy week-end was had by all.

Top, left: Laverne Cromwell, Rose Marie Pierce, Margaret Pauline, Patty Fox, Rhoberta Clark, Roena Wegrich, Martha White.

Top, right: Shirley Hands, Eleanor Lup, Max Bender, James Slick.

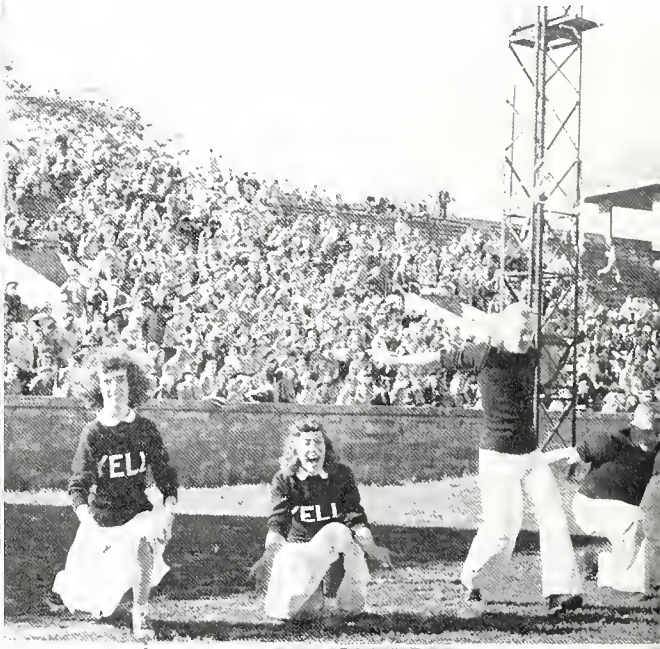

All Campus party wins landslide student election . . . Roedel presides at Book and Torch ceremony . . . Sweethearts dance with that far-away look in every eye . . . Sir Cupid just can't seem to miss . . . Press Club sponsors inspiring bonfire preceding "Glowing Embers" mixer . . . And so the New Year started.

Bottom: Elnora Swaim, Tom Neal, Wilma Redenbacher, Lee Hill, Helen Wools, Jessie Standish.

Top: John Roedel, Miss Grace Devaney.

Women's League gives Crystal Ball—a highlight of every year at I. S. T. C. . . . Blue Key and Pamarista get together to decorate Christmas tree for Union Building . . . Group of freshman girls at party sponsored by faculty enjoy refreshments and get-acquainted interlude . . . Interesting booth at New Year's Eve Mardi Gras attracts crowd of sailors.

QUEENS

1944 Homecoming Queen, Elaine Thompson, and attendants, Bettijane Schenk and Jerry Penman, receive bouquets to add to own beauty and personality.

Pat Keigly, petite freshman, reigns as "Queen of the Bees" at the Kappa Pi Animal Fair.

Beauties

The 1945 Sycamore Beauty Contest was held early in February on the stage of the Student Union Auditorium. Thirty-five girls, representing eight campus sororities, participated. All but fifteen of these contestants were eliminated the first night. The judges selected the final six beauties through personal interviews, and we present to you now the "Diamond Jubilee" beauties of I. S. T. C. The winners deserve congratulations from the Sycamore staff and student body.

We also want to thank the judging committee which was composed of Army and Navy officers stationed at the Vigo Ordnance Plant. Those on the board were Lt. McConn, Lt. Wright, Lt. Singleton, Ensign Hannaway, Lt. Cross.

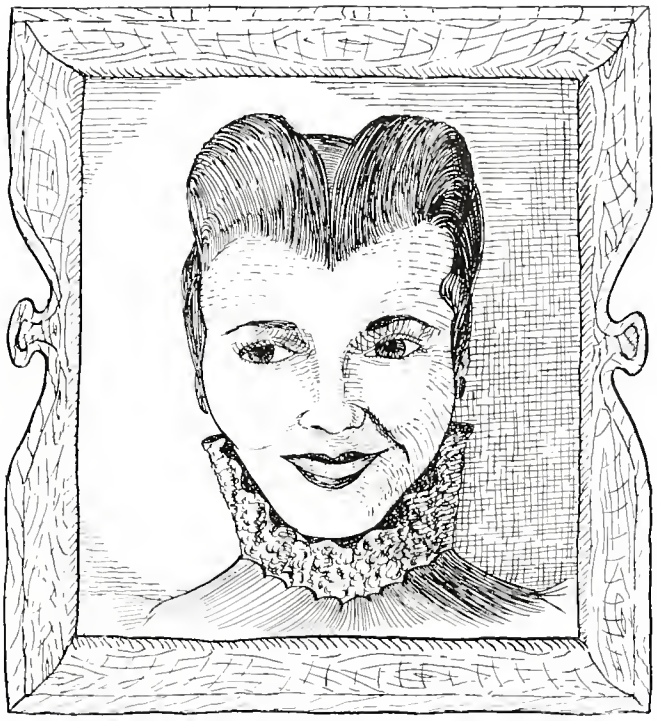

Mary Daniel

Charming blonde . . . theatre, music her specialties . . . Omega Sigma Chi . . . Theta Alpha Phi . . . "Story Princess".

Suzanne Duenweg

Dark beauty . . . freshman . . . Spanish and science . . . collegiate enthusiasm plus . . . Miss Mademoiselle.

Grace Gregg

Tall, slim, poised . . . Epsilon Delta . . . Powers model . . . sports enthusiast . . . Al's dream girl.

Patricia Keigly

Radiant smile for everyone . . . Alpha's "Queen of the Bees" . . . youthful zest . . . typical coed.

Polly Martin

Petite and chic . . . friendly personality . . . brown hair, dimples . . . sophomore from Evansville.

Rose Marie Pierce

Vivacious, competent leader . . . popular with students and faculty . . . tops in personal appearance . . . Sycamore feature "hit" last three years.

SHIRLEY CAMPBELL, EDITOR

SYCAMORE STAFF

The editorial staff of the 1945 Sycamore has attempted in this anniversary publication to portray the spirit and development of life on Indiana State's campus by blending the traditions and ideals with the improvement and progress of day to day happenings.

Photography was handled by the Martin Studios.

Engraving by the Indianapolis Engraving Company with Mr. F. N. Ropkey as representative.

Printing was done by the Moore-Langen Printing Company.

Covers by the David J. Molloy Plant with Mr. K. G. Cooley as representative.

Seated: Lorraine Scharenberg, Henrietta Brewer, Barbara Scheer, Rite Chestnut, Helen Wools, Margaret Monninger, Virginia Yager, and Martha Gordon. Standing: Jean Weisbecker, Sally Campbell, Libby Back, Sue Gerdink, Jean Campbell, Joan Cromwell, Marianne Larrance, Marion Weust, Mabel Finley, Mary Ellen Moore, Virginia Burnett, June Risher, Jerrie McGrew, Rosemary Secondino, Hazel Akins, Joyce Strong, Peggy Gallagher, Lora Gail Keller, Elaine Thompson, Kitty Stirwalt, Pat Phillips, Margaret Boyce, and Pat Mulvihill.

SYCAMORE STAFF

A busy business staff made possible a successful financial enterprise through the large sales and advertising campaign. Many alumni contributed to this anniversary edition.

Candid pictures were taken by Dr. Harry V. Wann and Herb Blumenthal, A. S.

BUSINESS MANAGERS
ALICE HIRT, MARJORY RASSEL,

Seated: Ruth Criss, Henrietta Brewer, Pat Keigly, Jane Lind, Patty Fox, Kathryn Metz, Mary Lou Hessmer, and Betty Mae Tapy. Standing: Rita Smith, Joan Bidle, Joan Harris, Elizabeth Smith, Joyce Kylander, Susan Bonham, Patsy Loyd, Jane Carmack, Louise Van Dyke, and Carolyn Bare. Not pictured: Robert Modic, A.S., Herb Blumenthal, A.S., Ann Streeter, and Mary Kay Reder.

Elsie Mae Sedgewick, Rite Chestnut, Mary Ella Tranbarger, Jerrie McGrew, Marjory Rassel, Martha Jean Gordon, Shirley Campbell, Betty Green, Pat Mulvilhill, Virginia Burnett, Mable Finley, Jean Campbell, and Lora Gail Keller.

PRESS CLUB

This year the Press Club sponsored the Annual Razz Hop and Glowing Embers mixer. An interesting razz session preceded the dance which was held in the Student Union Ballroom. The committees for this years "Crazition" were general chairman, Jerrie McGrew; production, Mary Ellen Moore, Kitty Stirwalt, Grace Gregg, Marcella Stefanae, Henrietta Brewer, Ann Streeter, and Mary Lou Hassmer. Press Club pledges worked especially hard this year to be eligible for active membership.

President ..... Elsie Mae Sedgewick
Vice-President ..... Jerrie McGrew
Secretary ..... Pat Mulvihill
Treasurer ..... Lora Gail Keller

THE STATESMAN

During the summer term, Myra Janco edited the *Statesman*. When November came, the editorial board of Rite Chestnut, Jerrie McGrew, and Elsie Mae Sedgwick took over the paper. The fourth member of the board to have helped with the editing was Mary Nelle Nickless, but before the term began, Mary Nelle joined the WAVES.

Several new features were innovated by the 1944-45 staff. Herb Blumenthal, V-12 artist, began making his humorous block print cartoons for second page. Artists Mary Boaz and Betty Petty illustrated features on third and fourth pages.

Bob Modic, another Navy man, was one of the most faithful staff writers, writing features of the Navy, of men of the V-12, and of sports activity. Bill Merrill was sports editor for two terms, and Ralph MacWilliams wrote the Navy column for two terms. Navy men who wrote for at least a term were Bill Stephens, Fred Daries, Carl Burns, and Wally Watkins.

Kitty Stirwalt set the year's record for inches printed with her clever feature articles. Marcella Stefanac wrote articles of a more serious nature, commendably good. Frances Cole made her name respected for the excellent copy-reading done all year.

Seated, left to right: Marcella Stefanac, Jerrie McGrew, Elsie Mae Sedgwick, Rite Chestnut, Pat Mulvihill, Jennie Evans, Joan Sisson.

Standing: June Risher, Mary Ellen Moore, Virginia Burnett, Frances Cole, Mary Ella Work, Rae Mhitmire, Jean Weisbecker, Grace Gregg, Margaret Boyce, Rosemary Blackburn, Cleo Grubbs, Kitty Stirwalt, Barbara Sanford, Helen Henry, Lora Gail Keller.

Back: Ralph McWilliams, Robert Modic, Bob Carpenter.

SYCAMORE PLAYERS

In this field, more than any other, was the man shortage most evident. The females really took over on each production from technical directors to business managers, usually man-sized jobs!! Yet, with each play, the 1944-45 dramatic season proved that the goal of "College drama on a professional level" could be achieved, a fitting tribute to our former "leading man," Lt. (jg) Robert W. Masters.

LT. AND MRS. R. W. MASTERS

Standing, left to right: Helen Hertfelder, Martha Trout, Pat Phillips, Marcena Crundwell, Betty Feree, Kathryn Stirwalt, Evelyn Funkhouser, Rosalie Fenoglio, Jane Huey, Henrietta Brewer, Dorothy Annakin, Rose Gheaja, Eric Bickley, John Vaughan, Peggy Hallock, Jane McCampbell.

Front Row: Jerrie McGrew, Barbara Sanford, Alice Harrington, Carol Carlson, Audrey Osterhage, Virginia Burnett, Mary Ellen Moore, Shirley Peterson, Barbara Sanford, Martha White, Marcella Stefanac.

Second Row: Margaret Boyce, Kathryn Fangman, Bob Greenway, Charles Pound, Herb Zola, Jean Yeager, Paul Carmack.

Third Row: Margaret Monninger, Kitty Price, Helen Wools, Rose Marie Pilsitz, Mabel Finley, Jean Weisbecker, Jerry Penman, Margaret Rogers.

Fourth Row: Christine Van Devanter, Lora Gail Keller, Terry Sufak, Bertie Clark, Elnora Swaim.

DRAMA

During the long summer term the Players were very active, giving for the first time outdoor performances of *Hamlet* and *Dancer In the Barn*. Many obstacles of lighting, sound, and setting were overcome through advice and elbow-grease of all concerned. . . . *The Male Animal* was produced early in the fall season and brought many laughable scenes to relieve war-stricken minds. . . . *Uncle Harry*, a recent Broadway hit, provided veteran John Vaughan with a farewell performance—his versatility and talent were at their best. . . . an old standby, *Stage Door*, was the last production and gave many "new" faces and figures their big chance. . . . Several one-act plays were kept in constant rehearsal for various civic programs and out-of-town trips.

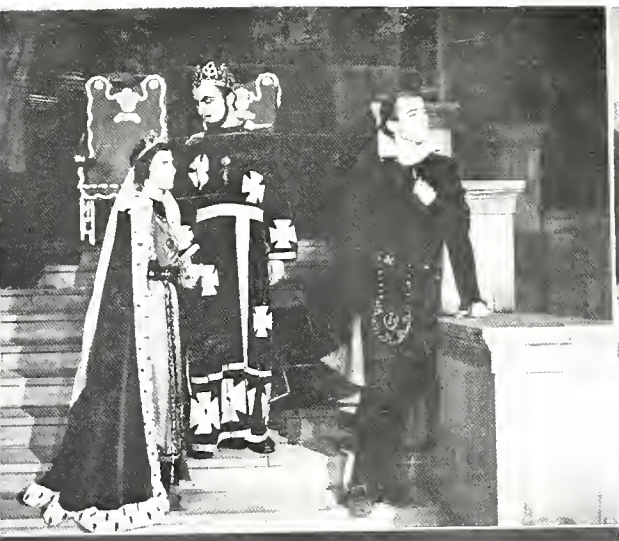

First Row: Sara Council, Joyce Ann Pate, Maryanna Dede, Kathryn Theodore, Hilda Willen, Mary Ruth Oakley, Alice Harrington, Marcella Dowen, Margaret Nichols, Jeanette Busing. Second Row: Jane Wagoner, Marion Snyder, Dorothy Scott, Dorothy Murphy, Wilma Armstrong, Jean McGruder, Elizabeth Kirkham, Lois Reynolds, Lorene Laughlin, Waneta Pell, Catherine Marietta, Joyce O'Rourke, Libby Concannon, Margaret Boyce. Third Row: Elizabeth Smith, Christine Van Devanter, Elnora Swaim, Mr. Eberhart, Mr. Hunter, Mr. Breidenbaugh, Jane McCampbell, Leo Miller, Peggy Trenary, Mary Nasser, Wilma Redenbacher, Kathryn Carnahan. Unpictured: Susanne Carter.

COMMERCE CLUB

Highlights of the activities of the Commerce Club this year were a get-acquainted party, "Kommerce Kick-off", an address to club members by Mr. Belzer of the Indiana Bell Telephone Company, and a style show, given by members of the club.

President ..... Susanne Carter
Vice-President ..... Wanda Larew
Secretary ..... Ruth Criss
Treasurer ..... Jane McCampbell

ATHENAEUM

Athenaeum is the organization of physical education majors which attempts, through closer companionship, to further the principles and ideals for which the Physical Education department stands. Athenaeum was organized in 1923; its emblem is the laurel wreath; its colors are gold and white. Many of the activities are annual ones. The Christmas party was held at the Allendale Lodge. Members sold concessions at the Wabash Valley Basketball Tournament. Camp was held at Na-wa-kwa, McCormicks Creek from May 25-27. The annual senior "If" party was in the form of a dinner. Officers for the year were: President, Betty Steffy; vice-president, Margaret Broadhurst; secretary, Geneva Hall; and treasurer, Jane Lewis.

Seated, left to right: LaFern Price, Dorothy Shields, Margaret Broadhurst, Melanie Liesse, Pat Mulvihill, Toody Dunagan, Wilma Redenbacher, Ruth Gleason, Bette Shepard, Terry Sufak, Betty Rogers, Betty Mitchem, Margaret Boyce, June Sebree, Betty Steffy.

Standing: Libby Concannon, Margaret Burt, Joyce Rourke, La Vaughn Martin, Janell Greenwell, Marjory Emmert.

Seated, left to right: Mary Ella Tranbarger, Ruth Work, Helen Butwin, Ruth Robinson, Susanna Brown, Alice Kirchner.

Standing, left to right: Anna May Raney, Virginia Gaston, Alice Ritter, Virginia Dalton, Clara Grube.

COLLEGE TRI

President	Helen Butwin
Vice-President	Susanna Brown
Secretary	Anna Mae Raney
Treasurer	Ruth G. Work

College Tri is a service organization on the campus and has as its sponsors Mrs. Lawrence Eberly and Dean Charlotte S. Burford. College Tri annually sponsors the May Song Fest, one of the highlights of the school year. Other major activities of the organization are entertaining the members of the Good Cheer Club, a group of blind people and a tea given for the June graduates of the city high schools. Initiation services were held at the home of former president, Mary Ella Tranbarger, early this year.

RADIO

A Round Table discussion group gives weekly broadcasts concerning current news topics and problems. Seated at the speakers' table are Dean Dalton, Rose Marie Pilsitz, Dean Annakin, Marian Snyder, William Watson, and George Tade. Announcing is James White.

A visitor from the Philippines, Mr. Santos, who brought friendly greetings to I.S.T.C. from his people.

The studio orchestra, under the direction of Mr. Bryant, provides many pleasant programs for the listening audience "On The Banks of the Wabash".

Seated: Pat Young, Pat Phillips, LaFerne Price, Jean Campbell, Mary Ella Tranbarger, Betty Ferree, Kaye Kundrat, Rosemary Blackburn, Lora Gail Keller, Kathryn Fangman, Shirley Peterson, Mary Daniel, Peggy Hallock, Martha White, Rose Marie Pilsitz.

Standing: Mr. Paul Carmack, Helen Boyle, Ida Whitingill, Roseanna Burke, Phyllis Hitch, George Johnston, Max Bender, Joe Wleklinski, Richard King, Owen Antrim, Eric Bickley, John Roedel, Robert Greenway, Dr. Morris.

SPEAKERS BUREAU

The Indiana State Teachers College Speakers Bureau is now in its fourth year of activity. Organized during the school year of 1941-42, when students were listed with the Civilian Defense Committee under the direction of Dr. H. J. Pierce, it has grown steadily. Today requests come from both Indiana and Illinois, and programs have been presented in all parts of the Wabash Valley. Listings of the bureau include book reviews, interpretive readings, cuttings of plays, debates, discussions, forums, and general speeches on a wide variety of subjects. The most popular listing during the 1944-45 school year was a panel discussion on problems of international peace. Mrs. Pat Young has been student director since the Speakers Bureau was organized four years ago, and Pat Phillips has become assistant director.

DEBATE TEAM

During the recent fall and spring, the Debate squads have had one of their most active and successful seasons. Indiana State debaters shared top honors with Northwestern in a debate and discussion conference on the Iowa State campus. Ellis Anderson was named outstanding "Victory Speaker" of the contestants from the 17 Mid-West colleges. Patricia Young placed second in Extempore Speech. State debaters placed 4th among the 100 teams meeting at Illinois State Normal University. State teams reached their peak performance while acting as hosts for Indiana State's first intercollegiate tourney held on the local campus. Twenty-nine teams from 10 colleges debated. Of the total of 104 debates Indiana State debaters won 53, lost 27, and took part in 24 non-decision contests.

Seated: Roseanna Burke, Joan Chandler, Ida Whittingill, Kaye Kundrat, Alice Swaim, Jean Campbell, Myra Janco.

Standing: Mr. Carmack, Hugh Sullivan, Joe Wleklinski, James Simms, Don Hansen, Dr. Morris.

STUDENT COUNCIL

This year the Student Council served to further the best interests of the students on the campus in all matters which came within the province of the student body. Student Council members launched a program of investigation for the improvement of campus conditions early in the year. This program included investigation of the housing situation, meal ticket plan, campus politics, Walden Hall problems, and plans for the council treasury. Dean Dalton and Carolyn Rybowiak were appointed to serve as co-chairmen for the World Student Service Fund Book Drive held on the campus. The council prepared to edit a handbook for the freshmen to help acquaint them with the rules and traditions of the college.

Standing: Lorene Laughlin, Elsie Mae Sedgewick, Wanda Larew, Thelma Langley, Bob Rourke, Dean Dalton.

Seated, left to right: Elizabeth Smith, Sara Council, Peggy Hallock, Carol Carlson, Carmen Purcell, Mary Alice Zimmer, Nedra Fisher, Dean Annakin, Rosemarye Blackburn.

Seated: Mary Jane Esche, Dr. Annakin, Glenn Von Tress, Miss Helen Reeve, President Tirey, Dean Burford.

Standing: John Roedel, Millicent Patterson, Leo Mench.

STUDENT UNION BOARD

President ..... Glenn Von Tress
Vice-Pres. ..... Lewis Eckerman
Secretary ..... Millicent Patterson

The Union Building Board is a representative body of students and faculty which works with the director in order to bring about the greatest social, cultural, and personal development of the students. This Board consists of six students, four faculty members, and the Union Building director.

Standing: Virginia Peterson, Marian Snyder, Miss Helen Reeve, Virginia Harrell, Rose Marie Pilsitz, Susanne Carter, Rose Gheaja, Mary Manning.

Seated, left to right: Carolyn Rybowiak, Marilyn Buchanan, Jane McCampbell, Dolores Coughlin, Amy Manchak, Hazel Akins, Dorothy Scott, Chris Van Devanter, Virginia Scheer, Dorothy Finney, Jeanette Busing, Betty Mundy, Elizabeth Kirkham, Wilma Armstrong.

WOMEN'S RESIDENCE HALLS COUNCIL

President ..... Carolyn Rybowiak

Vice-Pres. ..... Jane McCampbell

Secreary ..... Amy Manchak

Treasurer ..... Susanne Carter

The House Council is the governing body of all dormitory girls. It strives to keep alive the former spirit of life in the Women's Residence Hall.

The Council sponsors many social activities throughout the school year, including a banquet honoring all new dorm girls who entered school in the fall, the annual Christmas Starlight Buffet Supper, and several other informal parties for girls of both halls.

Top Row: Rosemarye Blackburn, Jeanette Busing, Carol Carlson, Peggy Hallock, Ellen Hansen, Lora Gail Keller, Lorene Laughlin.

Bottom Row: Esther Lehman, Jane Lewis, Jane McCampbell, Waneta Pell, Rose Marie Pierce, Wanda Ramey, Helen Stark.

WOMEN'S LEAGUE

President	Carol Carlson
Vice-President	Ellen Hansen
Secretary	Esther Lehman
Treasurer	Rosemarie Pierce
Custodian	Jane McCampbell
Publicity	Peggy Hallock

Women's League is the intersorority council, made up of the presidents of the nine sororities and the officers of the League. As one of the most active organizations on the campus, they sponsor dances, drives, formulate rush rules and work for the benefit of the girls on the campus in every way possible.

This year the rush rules were greatly revised to make the rush season more fair to each sorority and more adapted to the needs of the freshman women.

The November term was begun with a mixer for the V-12 unit and civilian students. It was continued by a tea for all freshman women.

Each sorority cooperated in the T B drive by helping to sell stamps and by contributing a set amount. They also participated in the Mardi Gras, to celebrate the New Year. This is the new event on the campus which the Women's League plans to sponsor annually.

The Crystal Ball is the high spot in the life of the sorority girl. Each year the League sponsors it with great success.

Women's League sponsored a musical ad tea to begin the celebration of the 75th Anniversary of the college. It was a very lovely and enjoyable entertainment for students, alumni, and other interested persons.

Bottom Row: Roger Schumacher, Henry Covert, Harry Anderson.
Second Row: Leo Mench, Morris Leighton, Jesse Standish, George Stealy, John Stoeckinger.
Top Row: Bill Brown, Nick Swinford, Everett Taylor, Ralph Westland.

I MEN'S CLUB

The I Men's organization is made up of all men who have earned "I" awards in varisty sports. It endeavors to uphold the high standards of competitive sports. During the war its activities have been limited to a great extent. Formerly, the club helped maintain various traditions, such as furnishing green caps to freshmen and being responsible for concessions at tournament and school games. The enrollment has been reduced considerably in comparison with membership of previous years.

Peggy Shanahan, Rose Schaeffer, Rita Smith, Sue Gerdink, Marion Weust, Alice Hirt, Frances Burke, Miss Wisely, Peggy Flaherty, Marjory Rassel, Ruth Gleason, Betty O'Laughlin, Rosemary Yuknes, Dolores Letzkus, Peggy Gallagher, Mary Kay Reder, Rose Marie Pilsitz, Jean Mullen, Terry Sufak, Dorothy Mundy, Pat Jockel, Valeria Valente, Patty Fox, Meg Ohm, Marion Weust, Jack Murtaugh, Don Schabel, Bob Rourke, Bob Draper, Jerry Sabatino, Larry Badylak, Joe Wleklinski, Tom Neal, Charles Blood, John Burns, John Erlenborn, Dick Gagnon, Reagan, Ed Chartier, Carlos Corona, and Father Gorman.

NEWMAN CLUB

President ..... Patricia Fox

Vice-President ..... Charles Blood, A. S.

Secretary ..... Ruth Gleason

Treasurer ..... Robert Draper
John Erlenborn, A. S.

Chaplain ..... Father Gorman

The Newman Club, a national organization for Catholic students, sponsored a program this year featuring Father Hubbard, the famous Arctic Explorer. Other main activities of the year have been monthly communion breakfasts, guest speakers at semi-monthly meetings, and social affairs, including dances, picnics, parties, and teas.

Front Row: Dorothy Opell, Genevieve Mayle, Mina Anderson, Betty Brocker, Sara Shake, Virginia Yager, Beth Nash, Barbara Ackerman, Muriel Wolf, Elizabeth Smith, Mary Jo Seamon. Second Row: Roxie Stigler, Mildred Moore, Lorene Laughlin, Mary Jane Esche, Joan Cromwell, Frances Miller, Frances Burke, Marylee Aker, Henrietta Brewer, Marion Weust, Jane Lind, Martha Jean Gordon, Kitty Jean Price, Margaret Monninger, Helen Wools, Electra Ulbrich, Jane Waggoner, Maryanna Dede. Third Row: Miss Crawford, Martha Trout, Jane Snyder, Joyce Strong, Mary Alice Klein, Rose Schaeffer, Martha Lord, Kathryn Dougherty, Jane Hamilton, and Rosemarye Blackburn.

HOME ECONOMICS CLUB

President ..... Lorene Laughlin
Vice-President ..... Mina Anderson
Secretary ..... Mary Jane Esche
Treasurer ..... Mildred Moore
Recorder ..... Ethel Mae Miller
Reporter ..... Marylee Aker

One of the biggest social events of the year is the Sadie Hawkins Day Dance, which is sponsored by members of the Home Economics Club. This gala affair features a box supper auction, preceding the selection of "Daisy Mae" and "Lil Abner". Being one of the largest organizations of the departmental groups, this club initiated thirty-six members at the annual formal dinner.

ELEMENTARY CLUB

President ..... Carolyn Rybowiak
Vice-President ..... Amy Manchak
Secretary ..... Lois Isom
Treasurer ..... Marie Myers

Since the purpose of this club, as a branch of the Association for Childhood Education, is to bring together those who are interested in elementary education, social and educational meetings were held to discuss the problems and possibilities of that field.

Front Row: Kathryn Lindsey, Jewell Pettiford, Amy Manchak, Carolyn Rybowiak, Lois Isom, Mary Jane Zabel.

Second Row: Betty Stombaugh, Virginia Peterson, Clara Grube, Bertie Clark, Rose Gheaja, Pat Keigly, Helen Johnson, Dorothy Stoder, Betty Jane McWilliams, Grace Sargent, Dorothy Olsen, Harriett Seller.

Third Row: Erma McMillen, Clara McQueen, Dorothy Owens, Marcena Crundwell, Pat Jockel, Miss Norma, Rae Whitmire, Doris Ward, Jayne Belden, Martha Tucker.

PAMARISTA

President ..... Rosemarye Blackburn

Vice President ..... Jane McCampbell

Secretary ..... Mary Jane Esche

Treasurer ..... Jeanette Busing

Pamarista, organized on the campus in 1938, is the women's honorary organization made up of upperclass women who are outstanding in their work for the college, extra-curricular activities, and scholarship abilities. The organization is mainly devoted to service for the school and community. Membership is limited to thirty members at any one time, and new pledges are announced bi-annually at Homecoming and the May Song Fest.

Pamarista strived this year to do outstanding work to help with the war effort. This fall Pamarista members conducted the Community Chest Drive on the campus, and in the spring a convocation was held to open the Red Cross Drive. With the Student Council and Blue Key, Pamarista helped with the book drive for the World Students' Service Fund. A leather drive in the city and on the campus was successfully carried out, and the collection was sent to service men in the hospitals for therapy work.

PAMARISTA

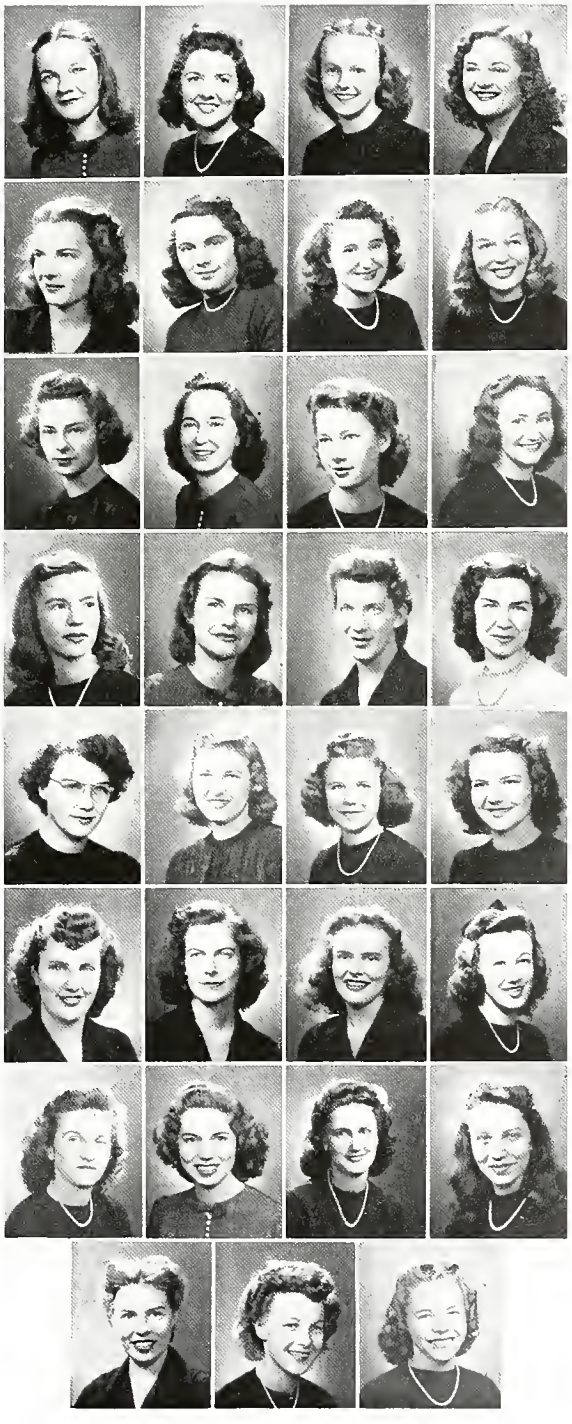

Rosemarye Blackburn
Patricia Brunton
Jeanette Busing
Jean Campbell

Shirley Campbell
Katherine Chalos
Marcena Crundwell
Mary Daniels

Patches Egloff
Mary Jane Esche
Martha Jean Gordon
Audrey Green

Peggy Hallock
Alice Margaret Harrington
Alice Hirt
Lora Gail Keller

Jane Lewis
Jane McCampbell
Mary Margaret Miller
Minta Newhouse

Millicent Patterson
Shirley Peterson
Rose Marie Pierce
Rose Marie Pilsitz

Kitty Jean Price
Carmen Purcell
Leona Purcell
Wanda Ramey

Marjory Rassel
Betty Schenk
Elsie Sedgewick

Seated: Roseanna Burke, Jean Campbell, Pat Young, Myra Janco.
Standing: Dr. Dewey Annakin, Richard King, Owen Antrim, Mr. Paul Carmack.

TAU KAPPA ALPHA

President ..... Mrs. Patricia Young
Vice-President ..... Jessie McCune
Secretary ..... Myra Janco
Publicity Director ..... Roseanna Burke

Tau Kappa Alpha, national honorary forensic fraternity, is an active organization on the campus. This group sponsors all forensic activities including speech contests, speakers bureau, and the promotion of better speech for all students. The members meet once each month for a dinner meeting. At this time all business is revieved and this is followed by a discussion of some current world topic.

Top Row: Eric Bickley, Virginia Burnett, Jean Campbell, Shirley Campbell, Carol Carlson, Mr. Paul Carmack.

Second Row: Rhoberta Clark, Mary Daniels, Kathryn Fangman, Rose Gheaja, Peggy Hallock, Alice Margaret Harrington, Jane McCampbell.

Third Row: Shirley Peterson, Rose Marie Pilsitz, Rosemary Riggle, Rosemary Seal, John Roedel, John Vaughan, Martha White.

Rosemarye Blackburn is not a member of Theta Alpha Phi.

THETA ALPHA PHI

President ..... Peggy Hallock
Vice-President ..... Mary Jo Riggle
Secretary ..... Jane McCampbell
Treasurer ..... Jean Campbell
Historian ..... Martha White

The Indiana Delta chapter of Theta Alpha Phi announced the pledging of the following people during the 1944-45 season: Virginia Burnett, Carol Carlson, Bertie Clark, Kathryn Fangman, Rose Gheaja, Alice Margaret Harrington, Treva Hibbs, Lora Gail Keller, Rosemary Seal, Martha White, and Dolores Coughlin. Paul Carmack was made an honorary member. Theta Alpha Phi sponsored the performance of *Uncle Harry*. The members were in the production and were heads of all crews.

Top Row: Marilyn Buchanan, Lora Gahimer, Ruth Ann Harrison, Treva Hibbs.
Second Row: Wanda Larew, Barbara Miller, Mary Margaret Miller, Barbara Rinehart.

SIGMA ALPHA IOTA

President ..... Treva Hibbs
Vice-President ..... Ruthann Harrison
Secretary ..... Barbara Rinehart
Treasurer ..... Lora May Gahimer
Chaplain ..... Mary Margaret Miller

Members of Sigma Alpha Iota, national professional music fraternity for women, participated in several programs and recitals this year. The pledge recital and a program of contemporary American music were given in the Student Union Ballroom. Treva Hibbs, mezzo soprano, was a featured soloist with the Terre Haute Civic Symphony. Lora May Gahimer, pianist, and Treva Hibbs were presented in senior recitals. Martha Hardaway, French hornist, played as soloist in the college band concert; and Marilyn Buchanan, cellist, was soloist with the college orchestra.

Eckerman, Lewis; Kirk, David; Mench, Leo; Mermis, Alvin; Roedel, John; Vaughan, John; Von Tress, Glenn. Unpictured: Dalton, Dean; Foreman, Guy; Beall, Thomas.

BLUE KEY

President ..... Dean A. Dalton
Vice-President ..... David J. Kirk
Secretary-Treasurer ..... Guy F. Foreman

The Indiana State Teachers College chapter of Blue Key, national men's honor society, under the leadership of former president Lewis Eckerman, continued its program of service to Indiana State during the 1944-45 school year. The annual Christmas tree was provided and decorated for the campus. Other projects, with Blue Key as co-sponsor, were the Red Cross drives, book drives, and other war time activities. On April 2, 1945, Dean Dalton, Guy Foreman, and Thomas Beall were initiated into the local chapter.

Top Row: Mary Aitken, Jeanette Busing, Inalie Cline, Mary Jane Esche.
Second Row: Guy Foreman, Lora Mae Gahimer, Ellen Hansen, Jane Lewis.
Third Row: Mary Margaret Miller, Leona Purcell, Ruth Robinson, John Vaughan.
Fourth Row: Martha White, Mary Jane Zabel, Mary Alice Zimmer.

KAPPA DELTA PI

President ..... Mary Jane Zabel
Vice-President ..... Mary Margaret Miller
Secretary ..... Mary Aitken
Treasurer ..... Prof. Ora Rumple
Historian ..... Mary Alice Zimmer

Alpha Kappa chapter of Kappa Delta Pi, national honor society in Education, is a society which strives to raise the standards and ideals of teaching, by encouraging high scholarship among the students in the College. The yearly activities include a convocation for all students of the college and a tea for freshmen students of high scholastic standing. Indiana State Teachers College was selected to act as host for the Kappa Delta Pi regional convention in March, but due to government restrictions on travel, this meeting was cancelled.

Jerrie McGrew, Amy Fick, Pat Hopewell, Wilma Berg, Roberta Throckmartin, Alice Margaret Harrington, Lela Hinman, Rosalie Mans, Bernard Stuvel, Margaret Monninger, Jane Porter.

KAPPA PI

President ..... Alice Harrington
Vice-President ..... Wilma Berg
Secretary ..... Margaret Monninger
Treasurer ..... Elise Meyer

Kappa Pi, sponsored by Miss June Rynerson, sponsored weekly Art Leagues, at which times demonstrations of pottery were given by Miss Sacksteder; weaving exhibits were shown by Miss Rynerson; techniques with the air brush by Mrs. Swander; puppet shows by Elise Meyer; tie-dyes by Alice Harrington and Mary Boaz; and sawdust animals by Mary Boaz.

The "Animal Fair", an interesting activity, was held in the Fine Arts Building, and gave the campus a "Queen of the Bees". Special concessions were the wishing well, caricature booth, and various card games.

75 YEARS

Classes . . . what a change since the Indiana State Normal School days . . . men in Navy blue . . . women dominating the classrooms . . . serious-minded youth . . . a desire for learning . . . new fields . . new opportunities . . . all of these, evidences of classroom discussions, lectures, and round table groups.

CLASSES

LORRAINE FRANK

SENIOR CLASS

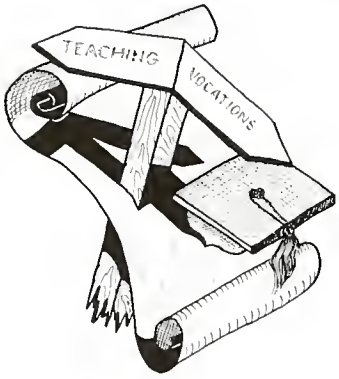

President ..... John Roedel

Vice-President ..... Jane Hamilton

Secretary ..... Virginia Shew

Treasurer ..... Jane Lewis

The graduates of 1945 began celebration at the early part of the school year. On Foundation Day, in January, Indiana State celebrated her seventy-fifth birthday. At the ceremony John Roedel, senior class president, made the pledge of $500, a traditional activity, with the graduating class. Miss Grace Devaney received the pledge this year. A Foundation Day tea was held in the ballroom of the Student Union Building, and many other activities preceded commencement.

Because of the wartime acceleration in school programs, a number of juniors completed their studies and graduated with the class of 1945. No Navy V-12 men were able to receive a degree in this year's class.

ADAMS, WANETTA, B.S., Rosedale, Ind.

AITKEN, MARY MAXINE, B.S., Terre Haute, Ind.
Vice-Pres. of Poet's Club, Sec-Recorder of Kappa Delta Pi, Eclectic, Student Radio Forum.

ALLSHOUSE, PEARL, B.S., East Chicago, Ind.
Epsilon Delta Sorority, Commerce Club, Sycamore Players, Eclectic Club, Poet's Club, Blue Book, Future Teachers of America, Statesman.

ANDERSON, MINA ETHEL, B.S., Lyons, Ind.
Psi Theta Sorority, W.A.A., Home Ec. Club, Athenaeum.

BAXTER, BETTIE LOU, Elementary B.S., Terre Haute, Ind.
Elementary Club.

BENSON, MARY ELLEN, B.S., Bridgeton, Ind.
Band, Orchestra, A Cappella Choir, Omega Sigma Chi, Iota Rho Chi, Math. Club.

BERG, WILMA N., A.B., Terre Haute, Ind.
Kappa Pi-Vice Pres., Pi Gamma Mu-Sec. Treas., Modern Language Club-Sec. Treas., Delta Sigma Sorority.

BERNING, MARGUERITE, B.S., Fort Wayne, Ind.
Epsilon Delta.

BLACKBURN, ROSEMARYE BREEZE, B.S., Home Economics Spec., Mt. Vernon, Ind.
Delta Sigma Sorority, Pres., Press Club, Treas., Home Ec. Club, Sycamore Players, Aquatic Club, Statesman, Sycamore Staff, Ink Sense Staff, Blue Book, Pied Pipings, Junior Prom Committee, Homecoming Committee, Speech Conference, Student Council, Pres., treas., Women's League, Vice-Pres., Pamarista, Pres., Vice-Pres., Delta Phi Eta, Speech Bureau, Who's Who in American Colleges and Universities.

BOYLE, HELEN ELIZABETH, B.S., Terre Haute, Ind.
Kappa Kappa Sorority, Poets Club, Dolphin Club, Speakers Bureau, Newman Club, Home Ec. Club.

BROCKER, BETTY, B.S., Cortland, Ind.

BROWN, SUSANNA, B.S., Newcastle, Ind.

BROWNE, ELLEN LOUISE, B.S., Terre Haute, Ind.
Mu Zeta.

BRUNTON, PATRICIA, B.S., Morocco, Ind.
Gamma Gamma, Band, Chorus, A Cappella Choir, Pamarista, Iota Rho Chi, Sec., Statesman, Sycamore Players.

BUSING, JEANETTE, B.S., Haubstade, Ind.
Pi Omega Pi, Kappa Delta Pi, Epsilon Delta, Pres., Pamarista, Orchesis, Women's League, Who's Who, Orchestra, Commerce Club.

CHAGARES, GEORGE, B.S., Terre Haute, Ind.
Band, Orchestra, Choir, Freshman Debate, Iota Rho Chi, Sycamore Players.

CLARK, RAHLETHA STOCKTON, B.S., Morgantown, Ind.
Poet's Club, Vice-Pres., Elementary Club, Pi Gamma Mu.

CLINE, INALIE, A.B., Terre Haute, Ind.
Latin Club, Pres., Sigma Pi Rho, Kappa Delta Pi.

CLINGERMAN, DOROTHY, B.S., Terre Haute, Ind.
Alpha.

COBB, MRS. GENE, B.S., Springfield, Mo.
Kappa Kappa.

CORRELL, MARY ELIZABETH, B.S., Robinson, Ill.
Mu Zeta, Pres., Sec., Women's League, Commerce Club, Future Teachers of America.

CRUNDWELL, MARCENA, B.S., East Chicago, Ind.
Kappa Kappa, Elementary Club, Press Club, Sycamore Players, Eclectic Club, Poet's Club, Aquatic Club, Statesman, Sycamore, Blue Book, Pied Pipings, Chorus, Homecoming Committee, Pamarista, Delta Phi Eta.

DANIELS, MARY, B.S., Special Music, Tangier, Ind.
Omega Sigma Chi, Sycamore Players, Orchestra, Band, Chorus, A Cappella Choir, Speech Conference, Speakers Bureau, Story Princess of Music Box, Women's League, Vice-Pres., Pamarista, Theta Alpha Pi, Iota Rho Chi.

DAVIES, WILL ROLAND, B.S., Terre Haute, Ind.

DOUGHERTY, KATHRYN M., B.S., Terre Haute, Ind.
Psi Theta, Home Ec. Club.

DOWEN, MARCELLA, B. S., Carbon, Ind.
Delta Sigma, Future Teachers of America, W.A.A., Commerce Club.

ECKERMAN, LEWIS, B.S., Terre Haute, Ind.
Delta Lambda Sigma, Pres., Treas., Blue Key, Pres., I-Men's, Vice-Pres., Who's Who, Student Council, Newman Club, Football, Fr. Numeral and Varsity, Capt., Student Union Board, Student Welfare Committee.

EGGLESTON, JEAN LOUCKS, B.S., Terre Haute, Ind.
Omega Sigma Chi, Commerce Club, Eclectic.

FANGMAN, KATHRYN, B.S., Osgood, Ind.
Theta Alpha Phi, Sycamore Players, W.A.A., Home Ec. Club, Speaker's Bureau, College Tri.

FOREMAN, GUY FORREST, B.S., Bachelor of Music, Michigan City, Ind.
Assistant Conductor of College Band and Orchestra, Studio Orchestra, Choir, Iota Rho Chi, Kappa Delta Pi, Vice-Pres.

FERREE, BETTY, B.S., Terre Haute, Ind.

FULLMAN, MARY, B.S., Terre Haute, Ind.

GAHIMER, LORA MAY, B.S., Anderson, Ind.
Speech Bureau, Choir, Band, Orchestra, Pres., Iota Rho Chi, Studio Orchestra, Terre Haute Symphony Orchestra, Sigma Alpha Iota, Treas., Omega Sigma Chi, Kappa Delta Pi, A Cappella Choir, Convocation Committee, Senior Piano Recital, Recipient of Honors Award.

GRUBE, CLARA, B.S., Elementary, Terre Haute, Ind.
College TTri, Psi Theta, Elementary Club, Vice-Pres. of College Tri.

HALBERSTADT, RUTH MARIAN, B.S., Terre Haute, Ind.
Delta Sigma, Elementary Club.

HALL, GENEVA, B.S., Terre Haute, Ind.
Psi Theta.

HALLOCK, PEGGY, A.B., TeTrre Haute, Ind.
Press Club, Sycamore, Spanish Club, Statesman, Speech Conference, Speaker's Bureau, Student Council, Pamarista, Women's League, Theta Alpha Phi, Pres., Kappa Kappa, Reporter, Who's Who in American Colleges and Universities.

HAMILTON, JANE ADAIR, B.S., Connersville, Ind.
Delta Sigma, Home Ec. Club, Pres., Vice-Pres., Sycamore Players, Eclectic Club, Modern Language Club, Senior Class Treas.

HANSEN, ELLEN MARIE, B.S., Denver, Ind.
Pi Omega Pi, Pres., Women's League, Pres., Kappa Delta Pi, Omega Sigma Chi, Commerce Club.

HARRINGTON, ALICE MARGARET, B.S., Terre Haute, Ind..
Delta Sigma, Kappa Pi, Pres., Pi Omega Pi, Commerce Club, Theta Alpha Phi, Sycamore Players, Statesman, Homecoming Committee, Orchesis, Future Teachers of America, Pamarista.

HARRIOTT, JANE, B.S., Terre Haute, Ind.
Alpha.

HARRISON, RUTHANN, B.S., Anderson, Ind.
Sigma Alpha Iota, Vice-Pres., Band, Orchestra, Iota Rho Chi, Student-Faculty Athletic Committee, Choir, Sycamore Players.

HELMS, LAURA, B.S., Indianapolis, Ind.

HIBBS, TREVA JEAN, B.S., Special Music, Terre Haute, Ind.
Sigma Alpha Iota, Pres., Lambda Delta Phi, Sycamore Players, Business Manager, Theta Alpha Phi, Iota Rho Chi, Terre Haute Symphony Soloist, Orchestra, Band, Chorus, A Cappella Choir, Advisory Board of College Orchestra.

HOLMES, DOROTHY JEAN, B.S., Brazil, Ind.
Gamma Gamma, Commerce Club, Home Ec. Club, Future Teachers of America.

HOWALD, KATHRYN A., B.S., Brazil, Ind.
Mu Zeta, Elementary Club.

ISOM, LOIS BERNICE, B.S., Bedford, Ind.
Delta Sigma, Elementary Club, Sec., Future Teachers of America.

KELLER, LORA GAIL, B.S., Covington, Ind.
Bibliophiles, Publicity Chairman, Campus Publicity Committee, Psi Theta, Pres., Sec., Reporter, Sycamore Players, Theta Alpha Phi, Pamarista, Statesman, Blue Book, Editor, '44-'45, Press Club, Treas., Sycamore, Speaker's Bureau, Future Teachers of America, Women's League.

KIRCHNER, ALICE, B.S., Sullivan, Ind.
Bibliophile Club, Commerce Club, Delta Sigma, College Tri, Future Teachers of America.

KIRK, DAVID J., B.S., Terre Haute, Ind.
Delta Lambda Sigma, Pres.., Chaplain, Alpha Phi Omega, Vice-Pres., I-Men's Club, Blue Key, Cheer Leader, Sycamore Players, Press Club, Aquatic Club, Industrial Arts Club, Orchesis, Who's Who in American Colleges and Universities, Statesman, Assistant Advertising Manager and Advertising Manager, and Business Manager, Gen. Chairman Decorations Committee for Homecoming, Chairman of Publicity and Advertising Committee of Freshman Class, Chairman of Christmas Seal Drive, Sycamore, Sports Editor.

LAUGHLIN, LORENE, B.S., Terre Haute, Ind.
Omega Sigma Chi, Pres., Home Ec. Club, Pres., Student Council, Women's League, Commerce Club, Future Teachers of America.

LEWIS, GLADYS JANE, B.S., Newport, Ind.
W.A.A., W.A.A. Council, Athenaeum Club, Treas., Iota Rho Chi, Pamarista, House Council, Sycamore Players, Band, Choir, Terre Haute Symphony Orchestra, Epsilon Delta, Rush Captain, Basketball and Volleyball coach, Vice-Pres., Senior Class, Kappa Delta Pi, Student-Faculty Athletic Committee.

LIESSE, MELANIE JEAN, B.S., Whiting, Ind.
Future Teachers of America, Elementary Club, Psi Theta, W.A.A., Athenaeum.

LINDSEY, KATHRYN, B.S., New Albany, Ind.

McCAMPBELL, JANE, B.S., Marshall, Ind.
Epsilon Delta, Vice-Pres., Pamarista, Women's League, Sycamore Players, Theta Alpha Phi, Treas., Commerce Club, W.A.A., Who's Who in American Colleges and Universities, Eclectic Club, Freshman Pamarista Award, Walden Hall, Vice-Pres., Treasurer Junior Class.

McGRUDER, AUDREY JEAN, B.S., Indianapolis, Ind.
Statonian Club, Pres., Commerce Club, Home Ec. Club, Delta Sigma Theta, Public Speakers Bureau, Debate Team.

McMILLEN, ERMA, B.S., Indianapolis, Ind.

MARIETTA, MARIE CATHERINE, B.S., Blanford, Ind.
Omega Sigma Chi, Commerce Club, Future Teachers of Amer-
Omega Sigma Chi, Commerce Club, Future Teachers of America.

MAYLE, GENEVIEVE, B.S., Harmony, Ind.
College Tri, Sec., Home Ec. Club, Bibliophile Club, Sec., Treas.

MENCH, LEO, B.S., Chicago, Ill.
Blue Key, I-Men's Club.

MEYER, ELSIE, B.S., Clinton, Ind.
Kappa Kappa.

MILLER, MARY MARGARET, B.S., New Ross, Ind.
Kappa Delta Pi, Vice-Pres., Pamarista, Chaplain Sigma Alpha Iota, Band, Pres., Orchestra, Choir, Student Council, Omega Sigma Chi, Home Ec. Club, Iota Rho Chi, A Cappella Choir.

MYERS, ELSIE MARIE, B.S., Clinton, Ind.
Treas. Elementary Club, Wesley Foundation-Worship.
MYERS, ESTHER, Dugger, Ind., B.S.,
Psi Theta, Iota Rho Chi, Orchestra, Band, Chorus, Cappella Choir.
NASSER, MARY, B.S., Terre Haute, Ind.
Commerce Club, F. T. A., Modern Language, Future Commerce Teachers.

OHM, MARGARET ANN, B.S., Terre Haute, Ind.
Alpha, Math Club, Newman Club.
PATE, JOYCE ANN, B.S., Terre Haute, Ind.
Lambda, Commerce Club, Pi Omega Pi.
PATTERSON, MILLICENT MARTIN, B.S., Terre Haute, Ind.
Treas. Alpha, Union Board, Pamarista, Theta Alpha Phi, Sycamore Players, Sycamore Staff, Press Club, Eclectic, Speakers Bureau, Orchesis.

PAULINE, MARGARET, B.S., Terre Haute, Ind.
Alpha, Homecoming Committee, '44.
PELL, WANETA MARIE, B.S., Brazil, Indiana.
Pres. Mu Zeta Sorority, Commerce Club, Future Teachers of America, Future Commerce Teachers Club, Homecoming Committee, Women's League, Chairman Wabash Valley Bookkeeping Contest.
PETERSON, SHIRLEY JEANNE, A.B., Terre Haute, Ind.
Alpha Sorority, Sycamore Players, Theta Alpha Phi, Spanish Club, Statesman, Speakers' Bureau, Pamarista.

PETERSON, VIRGINIA MAE, B.S., Osgood, Ind.
Elementary Club, Future Teacher's of America.
PETTIFORD, JEWELL, A.B., Terre Haute, Ind.
Statonian Club.
PETTY, BETTY JANE, B.S., Terre Haute, Ind.
Home Economics Club, Kappa Pi.

PHELPS, JEANETTA, B.S., Terre Haute, Ind.
PIERCE, ROSE MARIE, B.S., Terre Haute, Ind.
Alpha Sorority, Vice-Pres. '43, '44, Pres. '44, '45, Pamarista, Women's League, Treas. '44-'45, Home Ec. Club, Commerce Club, Poet's Club, Student Council, '42-'44, Sec., '43-'44, Who's Who Among Students in American Universities and Colleges, Beauty Queen, '42, Homecoming Queen, '43, Stellar Statesman, '44, College Convocations Committee, '43, '45.
PIKE, RACHEL, B.S., Plainfield, Ind.
Gamma Gamma Sorority.

PILSITZ, ROSE MARIE, B.S., South Bend, Ind.
Kappa Kappa Sorority, Commerce Club, Sycamore Players, Newman Club, Student Council, Pamarista, Kappa Delta Pi, Pi Omega Pi, Theta Alpha Phi. President of Parsons Hall, Secretary Freshman Class, '41, Sec.-Treas. of Pi Omega Pi, Treas. Walden Hall, Who's Who '44, Commerce News, Junior Prom Committee, Homecoming Committee, Speech Convention.
PITMAN, NORMA, B.S., Prairie Creek, Ind.
Psi Theta, Commerce Club, F. T. A. Bibliophile Club.
PURCELL, CARMEN, B.S., Terre Haute, Ind.
Delta Sigma, Home Economic Club, Student Council, Women's League, Pamarista, Iota Rho Chi, Sigma Alpha Iota, Orchestra, Band, Chorus, Cappella Choir, Junior Prom Committee.

PURCELL, LEONA, B.S., Logansport, Ind.
Pres. Omega Sigma Chi, Home Economics Club, Women's League, Eclectic Club, Student Council, Pamarista, Kappa Delta Pi.
RAMEY, WANDA, B.S., Terre Haute, Ind.
Kappa Kappa Sorority Pres. '43 and '45, Pamarista Award for Outstanding freshman, '41, Vice Pres. of Sophomore Class, Sec'y. of Junior Class, Treasurer, Pamarista, '43-'44, Pres. '44-'45, Tau Kappa Alpha, Sec. Theta Alpha Phi, Sycamore Players, Vice Pres. '42, Press Club, Alpha Phi Gamma, Ass't. Radio Division '43-'45, Director of Campus Revue, '43, Woman's League, Statesman Staff, '41-'43, Sycamore Staff, '41-'42, Chairman Morning Devotions, '42-'44, Stellar Statesman, '44, Who's Who '44-'45, Eclectic Club, Homecoming Committee, '43-'44, Prom Committee '44.
REDER, MARY CATHERINE, A.B., Terre Haute, Ind.
Alpha Sec. '44, Sec. of Math Club, Eclectic Club, 2nd Vice Pres., Poet's Club, Sec. Newman Club, Sycamore Staff, Foreign Language Club, Prom Attendent '44.

RICHARDSON, VIRGIE, B.S., Monroe City, Ind.
Psi Theta.

RIGGLE, MARY JO, B.S., Terre Haute, Ind.
Delta Sigma, Sycamore Players, Orchesis, Theta Alpha Phi, Vice Pres., Speakers' Bureau, Chairman of Freshman Tea for fall of '44.

ROBINSON, GRACE RUTH, B.S., Carbon, Ind.
Omega Sigma Chi, College Tri, Commerce Club, Math Club, Pres., Kappa Delta Phi, Pi Omega Pi.

ROEDEL, JOHN F., B.S., Terre Haute, Ind.
Pres. Senior Class, Co-Chairman Independent Party, Vice Pres. Blue Key, Theta Alpha Phi, Speaker's Bureau, Student Union Board, Who's Who in American Universities and Colleges.

RUDD, PATRICIA WAMPLER, B.S., Terre Haute, Ind.
Alpha.

RUSSELL, ANITA, B.S., Farmersburg, Ind.
Mu Zeta.

RYBOWIAK, CAROLYN MARIE, B.S., East Chicago, Ind.
Epsilon Delta Sorority, Pres. Elementary Club, Pres. Walden Hall, Eclectic, Student Council, Poet's Club, Co-chairman Annual Christmas Dorm Dinner.

SCHEER, VIRGINIA ROWE, B.S.
Kappa Kappa.

SCHENK, BETTIJANE, B.S., Indianapolis, Ind.
Kappa Kappa, Vice-Pres., Tau Kappa Alpha, Pres. Pamarista, Sec. Sycamore Players, Vice Pres. Freshman Class, Who's Who, General Chairman of Junior Prom, '44, Homecoming Queen Attendant, '44, Dormitory Counselors.

SECONDINO, ROSE MARY, B.S., Universal, Ind.
Keppa Kappa, Sycamore Staff.

SHEW, VIRGINIA, B.S., Clinton, Ind.
Gamma Gamma.

SMITH, JETTY JEAN, B.S., Terre Haute, Ind.
Kappa Kappa.

STANGER, BARBARA JEAN, A.B., Terre Haute, Ind.
Lambda Delta Phi, Modern Language Club, Sycamore Players.

STANGER, MARILYN, B.S., Terre Haute, Ind.
Lambda Delta Phi.

STARK, HELEN, B.S., Terre Haute, Ind.
Gamma Gamma Sorority, Elementary Club.

STOMBAUGH, BETTY, B.S., Goodland, Ind.
Psi Theta.

STORK, VIRGINIA ROSE, B.S., Osgood, Ind.
Omega Sigma Chi, Pi Gamma Me, Pres., Home Economics Club.

STRATTON, RACHEL, B.S., Clinton, Ind.
Psi Theta.

SUMMER, HARRIETT, B.S., Terre Haute, Ind.

TADE, GEORGE, B.S., Casey, Ill.

TALLEY, CLARIBEL, B.S., Somerville, Ind.

THOMAS, BETTY LOU, B.S., Pimento, Ind.
Omega Sigma Chi.

THOMAS, CATHERINE A., B.S., Terre Haute, Ind.
Mu Zeta, Statesman, Orchestra, Concertmaster, Social Studies Club, Pi Gamma Me, Broadcasting Orchestra.

THROCKMARTIN, ROBERTA, B.S., West Terre Haute, Ind.

TRANBARGER, MARY ELLA, A.B., Terre Haute, Ind.
Mu Zeta Sorority, ..ational Association for Printing Education, College Tri, Speakers Bureau, Eclectic Club, Press Club, Statesman, May Song Fest Co-chairman.

TUCKER, MARTHA, B.S., Shelbyville, Ind.

VAUGHAN, JOHN W., B.S., Terre Haute, Ind.
Blue Key, Alpha Phi Omega, Kappa Delta Pi, Pi Gamma Mu, Theta Alpha Phi, Tau Kappa Alpha, Vice Pres. Outstanding Freshman Award, Kappa Delta Phi, '42-'43, Statesman, Band, Speech Conference Speakers Bureau, Who's Who.

VON TRESS, GLEN, B.S., Greencastle, Ind.
Delta Lambda Sigma, Vice Pres. Sec., Pres. Junior Class, Pres. and Vice Pres. of Student Council, Pres. Student Union Advisory Board, Blue Key, Who's Who, Sycamore Sports Editor '44, Blue Book Staff, Junior Prom Committee, Razz Hop Committee, Statesman Staff, Student Welfare Committee, Student Publications Committee, Homecoming Committee, Parsons Annex House Council, Constitutional Convention Committee.

WEGRICH, B.S., Terre Haute, Ind.
Alpha Sec. '43, Student Council.

WHIPPO, ROMA, B.S., Rosedale, Ind.
Mu Zeta.

WHITE, MARTHA ELDER, A.B., Clinton, Indiana.
Alpha, Theta Alpha Phi, Kappa Delta Pi, Sycamore Players, Speaker's Bureau, Statesman Orchestra, Speech Conference, Homecoming Committee.

ZABEL, MARY JANE, B.S., Brownstown, Ind.
Delta Sigma, Kappa Delta Pi, Pres., Elementary Club, Treas. '44, Poet's Club, Pied Pipings, Eclectic.

ZIMMERMAN, MARY ELLEN, B.S., Terre Haute, Ind.
GAMMA GAMMA Sorority, Math Club.

ZIMMER, MARY ALICE, A.B., South Bend, Ind.
Delta Sigma Sorority, Vice Pres. Eclectic, Vice Pres. Modern Language Club, Student Council, Kappa Delta Pi, Recorder, Historian, Math Club.

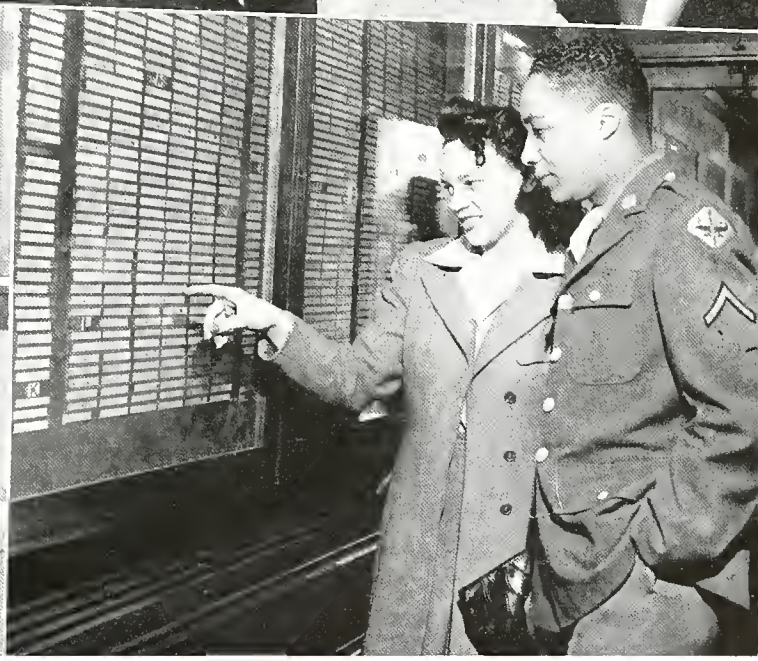

SENIOR SNAPSHOTS

Senior Theta Alpha Phi'ers reminisce in Madam's office; namely, Peggy Hallock, Martha White, Rosie Pilsitz, and Jane McCampbell. . . . Roena Wegrich and Ruthanne Harrison smile for the camera-man on a balmy spring day. . . . Shirley "Katherine" Peterson and John "Petruchio" Vaughan study script for "Taming of the Shrew". . . . Kathryn Lindsay points out a Gold Star G. I. to John Romas, medical student at Mahara University, visiting State's campus.

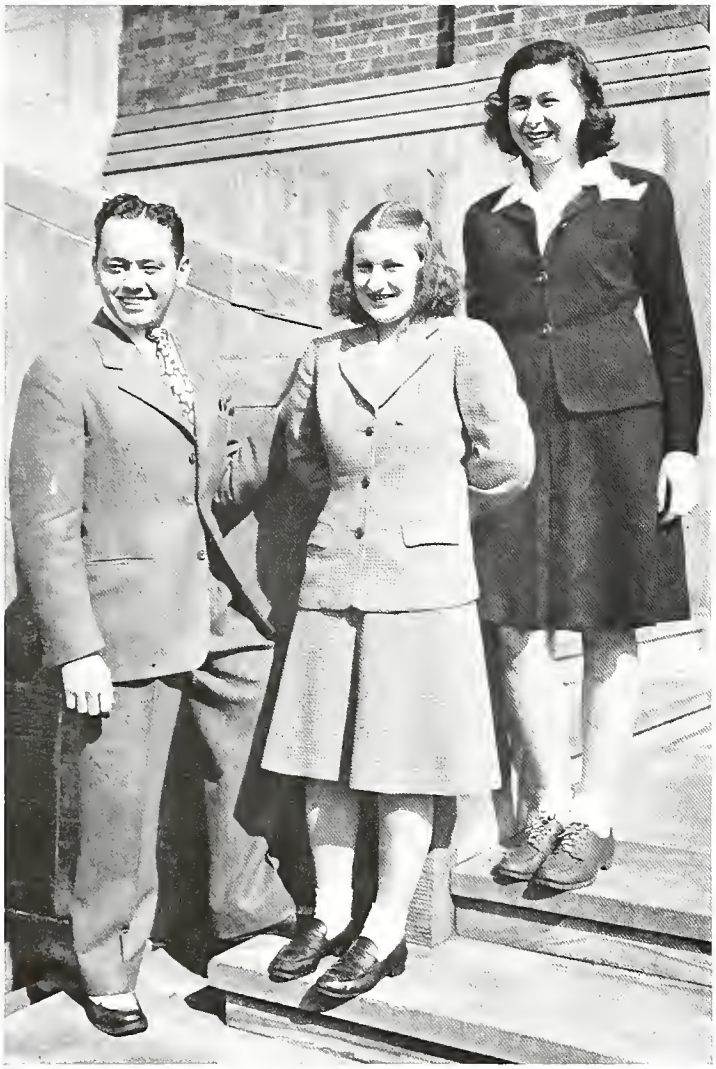

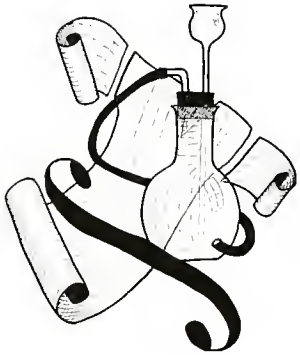

President .....Glen Von Tress
Vice-President..... Evelyn Funkhouser
Secretary .....Lois Fisher
Treasurer .....Jane McCampbell

JUNIOR CLASS

The Junior Class, although rather depleted this fifth war year, took much interest in campus activities. Many, under accelerated programs, completed their studies and graduated with the "Diamond Jubilee" class.

Carol Carlson acted as general chairman of the Junior Prom, the highlight of the junior class activities.

Adam, Jean, Terre Haute, Ind.
Ault, Rosalie, Newberry, Ind.
Barker, Phyllis, Carlisle, Ind.

Beal, Betty Ann, Terre Haute, Ind..
Bickley, Eric, Hope, Ind.
Bielfield, Martha, Terre Haute, Ind.

Black, Betty, Wanatah, Ind.
Boyll, Ruth, Terre Haute, Ind.
Broadhurst, Margaret, Chrisman, Ill.

Brown, Mildred, Terre Haute, Ind.
Butwin, Helen, Seelyville, Ind.
Campbell, Jean Bailey, New Albany, Ind.

Campbell, Shirley, Terre Haute, Ind.
Carlson, Carol, Terre Haute, Ind.
Carpenter, Robert, Brazil, Ind.

Carroll, Marjorie, Mt. Vernon, Ind.
Carter, Susanne, Boonville, Ind.
Clark, Rhoberta, Hammond, Ind.

Collings, Marjorie, Rockville, Ind.
Coughlin, Dolores, Whiting, Ind.
Criss, Ruth, Terre Haute, Ind.

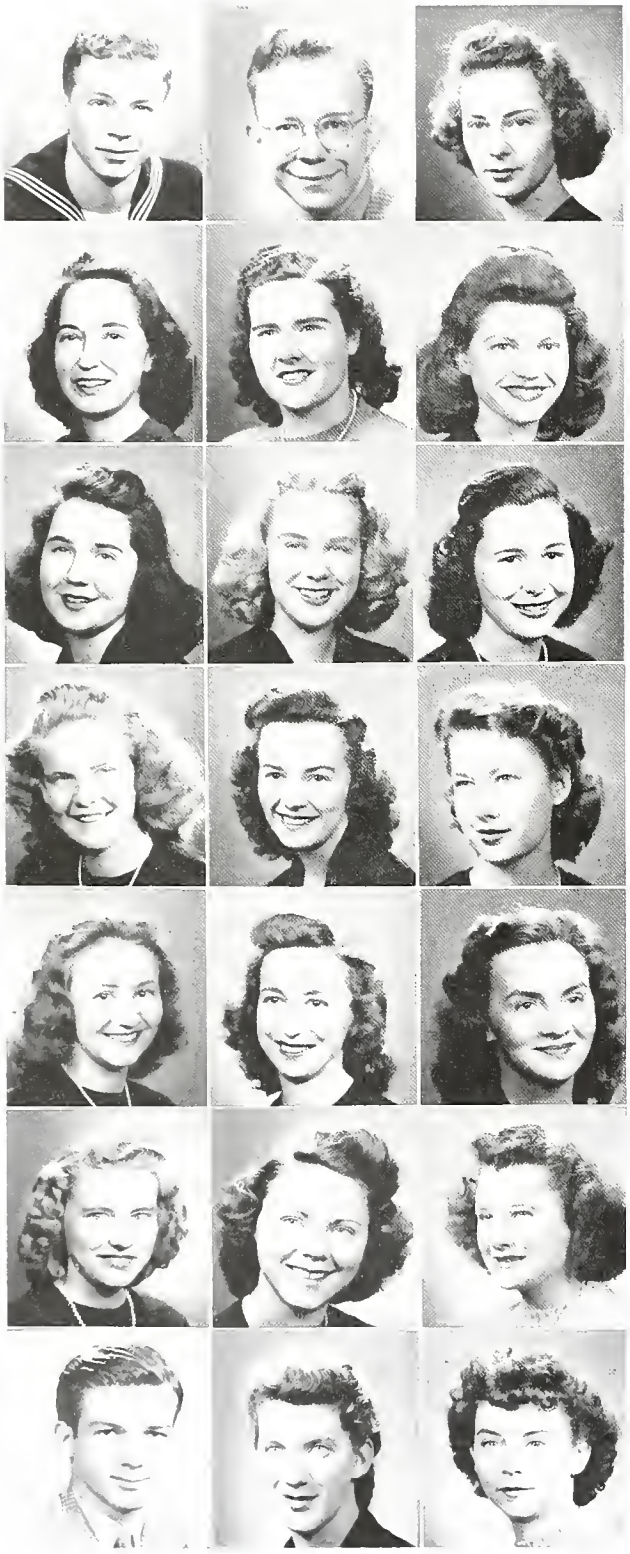

Daries, Fred, Indianapolis, Ind.
Davison, Bill, Marshall, Ill.
Egloff, Patches, Terre Haute, Ind.

Esche, Mary Jane, Newburgh, Ind.
Ferguson, Ruth, Princeton, Ind.
Fick, Amy, West Terre Haute, Ind.

Flaherty, Peggy, Terre Haute, Ind.
Fox, Patricia, Terre Haute, Ind.
Funkhouser, Evelyn, Terre Haute, Ind.

Gallagher, Patricia, Terre Haute, Ind.
Gordon, Kathryn, Terre Haute, Ind.
Gordon, Martha Jean, Terre Haute, Ind.

Green, Audrey, Terre Haute, Ind.
Grubbs, Cleo, Kingman, Ind.
Hartman, Lois, Terre Haute, Ind.

Hedley, Margaret, Terre Haute, Ind.
Hertfelder, Helen, Terre Haute, Ind.
Hill, Gretchen, Bicknell, Ind.

Hill, Lee, Rockville, Ind.
Hirt, Alice, Terre Haute, Ind.
Hollowell, Phyllis, Terre Haute, Ind.

Hudson, Carolyn, Bedford, Ind.
Hueston, Margaret, East Chicago, Ind.
Huey, Jane, Terre Haute, Ind.

Jacus, Ray, Chicago, Ill.
Kirkham, Elizabeth, Bowling Green, Ind.
Krug, John, Evansville, Ind.

Kundrat, Kaye, Hammond, Ind.
Larew, Wanda, Terre Haute, Ind.
Lawson, Wenonah, Harmony, Ind.

Laybold, Lavina, Terre Haute, Ind.
Longo, Frank, Massachusetts.
McCollum, Marjorie, Brazil, Ind.

McGrew, Ruth, Terre Haute, Ind.
McWilliams, Ralph, Rochester, Ind.
Mermis, Alvin, Holyoke, Colorado

Miller, Hazel, Montezuma, Ind.
Monninger, Margaret, Terre Haute, Ind.
Moore, Irene, Gary, Ind..

Moore, Mildred, Terre Haute, Ind.
Mulvihill, Pat, St. Mary-of-the-Woods, Ind.
Murphy, Dorothy, Mecca, Ind.

Mutti, Lorene, Bremen, Ind.
Penman, Geraldine, Brazil, Ind.
Price Kitty Jean, Terre Haute, Ind.
Rassel, Marjorie, Terre Haute, Ind.

Reynolds, Lois, Terre Haute, Ind.
Rinehart, Barbara, Oakland City, Ind.
Robinson, Donald, La Grange, Ill.
Saladin, Kenneth, Neguanee, Mich.

Sanford, Barbara, Terre Haute, Ind.
Schrepferman, Ruthanne, Brazil, Ind.
Seal, Rosemary, Terre Haute, Ind.
Sedgewick, Elsie Mae, Terre Haute, Ind.

Shake, Sara, Carlisle, Ind.
Smith, Elizabeth, Terre Haute, Ind.
Stiles, Ruth, Robinson, Ill.
Sufac, Teresa, East Chicago, Ind.

Swaim, Alice, Rockville, Ind.
Taylor, Annette, Terre Haute, Ind.
Thompson, Kathryn, Shelburn, Ind.
Varner, Betty, Grandview, Ind.

Weber, Marjorie, Indianapolis, Ind.
Wey, Phyllis, Terre Haute, Ind.
White, Virginia, Princeton, Ind.
Wright, Anna Lee, Terre Haute, Ind.

Yeager, Jean, Indianapolis, Ind.
Zeigler, August, Gleview, Ill.
Zimmerman, Marjorie, Terre Haute, Ind.

JUNIOR SNAPSHOTS

Susie Carter, Peggy Flaherty, and Patsy Gallagher corner Fred Daries for some information about the Navy. . . . A coke, a chat, or a dance always relieves that full class schedule, agree Betty Black, Matt Sitter, Betty Roach, Carolyn Jones, Rose Gheaja, and Audrey Osterhage. . . . Fair breezes blow on the smiling faces of Terry Sufak, Elizabeth Smith, and Helen Wools. . . . Bertie Clark and Eric Bickley enjoy the first spring sunshine. . . . Discussing extra-curriculars, politics, and what-have-you is this collegiate threesome: Minta Newhouse, Lois Ann Hartman, and Bob Carpenter.

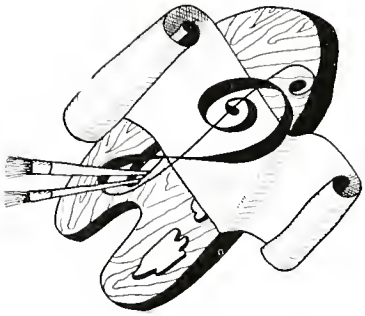

President ..... Rose Gheaja
Vice-President ..... Betty Roach
Secretary ..... Elaine Thompson
Treasurer ..... Elnora Swaim

SOPHOMORE CLASS

Experienced sophomores helped incoming freshmen with the problems of registration, both in the September and November terms. This year found sophomores taking a more active part in school affairs. They now feel as if they have become a part of Indiana State, having friends with both students and faculty.

The manpower shortage was the most outstanding in this class—all the officers were women, quite an honor in itself.

AKER, MARYLEE, Reelsville, Ind.
ANDERSON, ELLIS, Michigan City, Ind.
ARMSTRONG, WILMA, St. Bernice, Ind.
BAIN, CHARLOTTE, Terre Haute, Ind.

BEASLEY, ALICE, Sullivan, Ind.
BERRY, JOANNE, Terre Haute, Ind.
BIDLE, JOAN, Terre Haute, Ind.
BLOCKSOM, JANET, Terre Haute, Ind.

BLUMENTHAL, HERBERT, Chicago, Ill.
BOYLL, JOANNE, Terre Haute, Ind.
BRENTON, CHARLES, Brazil, Ind.
BRENTON, NORMAN, Brazil, Ind.

BREWER, HENRIETTA, Terre Haute, Ind.
BUCHANAN, MARILYN, Elkhart, Ind.
BURKE, FRANCES, Terre Haute, Ind.
BURKETT, RUTH, Terre Haute, Ind.

BURNETT, VIRGINIA, Terre Haute, Ind.
CARMICHAEL, JOY, Terre Haute, Ind.
CHALOS, MARY, Terre Haute, Ind.
COPELAND, BETTE ANN, Martinsville, Ind.

COSTER, RUTH, Mooresville, Ind.
COUNCIL, SARA, Terre Haute, Ind.
CRAFT, EVELYN, Reelsville, Ind.
DALTON, DEAN, Waukegan, Ill.

DAVIS, MILDRED, Terre Haute, Ind.
DEDE, MARYANNA, Terre Haute, Ind.
DICK, BETTY ANN, Clinton, Ind.
DI GRAPPA, FRANK, Maynard, Massachusetts

DILLEY, BETTY, Bridgeton, Ind.
ELLMORE, DOROTHY, Covington, Ind.
EMSWELLER, PHYLLIS, Terre Haute, Ind.
EVANS, DOROTHY, West Terre Haute, Ind.

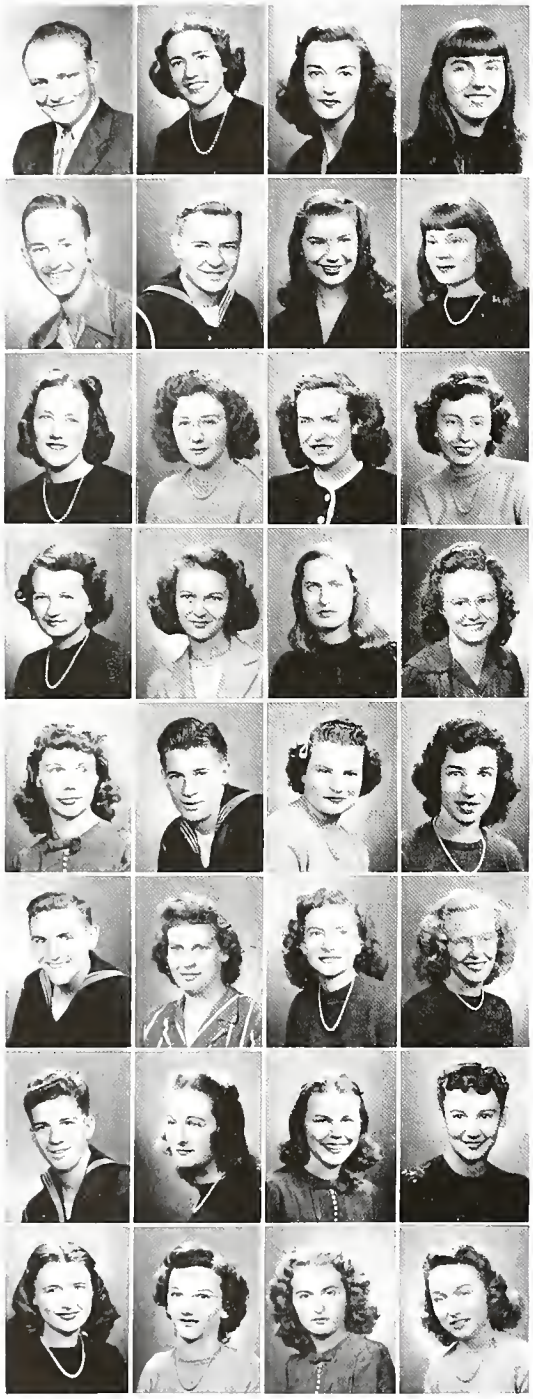

FAIRHURST, ROBERT, Terre Haute, Ind.
FENOGLIO, ROSALIE, Terre Haute, Ind.
FINLEY, MABLE, Brazil, Ind.
FINNEY, DOROTHY, Cloverdale, Ind.

FISCUS, ARTHUR, Coal City, Ind.
GAGNON, RICHARD, Woodland, Maine
GERDINK, SUE, Terre Haute, Ind.
GHEAJA, ROZALIA, East Chicago, Ind.

GILFOY, MARY LOU, Clinton, Ind.
GRANDE, KATHERINE, Logansport, Ind.
HANNAH, JACKIE, Indianapolis, Ind.
HARBAUGH, CARLA, Bicknell, Ind.

HARDAWAY, MARTHA, Crawfordsville, Ind.
HEITHECKER, BARBARA, Terre Haute, Ind.
HINMAN, LELA, Linton, Ind.
HOLLENBERG, EVELYN, Velpen, Ind.

HOPEWELL, PATRICIA, Terre Haute, Ind.
HUTSON, FRANCIS, Watertown, Massachusetts
INGRAM, ROSEANN, Hymera, Ind.
JANCO, MYRA, Hammond, Ind.

JOHNSTON, GEORGE, Malden, Massachusetts
JOHNSON, GLENN, Edwardsport, Ind.
JONES, CAROLYN, Terre Haute, Ind.
JONES, ELIZABETH, Terre Haute, Ind.

KENNEDY, DANIEL, St. Lowd, Massachusetts
LEVIN, MARIAN, Michigan City, Ind.
LLOYD, ALICE, Terre Haute, Ind.
MANCHAK, AMY, Whiting, Ind.

MANNING, MARY, Paris, Ill.
MANS, ROSALIE, Paris, Ill.
MARTIN, JEAN, Chandler, Ind.
MARTIN, LAVAUGHN, Clinton, Ind.

MARTIN, POLLY, Evansville, Ind.
MARTIN, ROSEMARY, Shelburn, Ind.
MILLER, BARBARA, Terre Haute, Ind.
MILLER, ETHEL MAE, Terre Haute, Ind.

MOORE, BETTY, Brazil, Ind.
MORELAND, JAMES, Congress Park, Ill.
MORRIS, MARY JANE, Terre Haute, Ind.
McGREW, JERRIE, Terre Haute, Ind.

McINTYRE, MARCELLA, Terre Haute, Ind.
McQUEEN, CLARA MAY, Clinton, Ind.
McVICKERS, HUGH, South Bend, Ind.
NEWHOUSE, ARAMINTA, Rushville, Ind.

OLSON, DOROTHY, LaPorte, Ind.
OPELL, DOROTHY, Vincennes, Ind.
OSTERHAGE, AUDREY, Terre Haute, Ind.
OWENS, DOROTHY, Terre Haute, Ind.

PALMER, MARY, Terre Haute, Ind.
POUND, CHARLES, Terre Haute, Ind.
PRATHER, IRMA LEE, Covington, Ind.
PRITZL, RAYMOND, Milwaukee, Wisconsin

PURCELL, MARY ALICE, Terre Haute, Ind.
RICE, BARBARA, Spencer, Ind.
RITTER, ALICE, Linton, Ind.
ROACH, BETTY, Indianapolis, Ind.

ROBERTS, GAIL, Indianapolis, Ind.
ROGERS, MARY ALICE, Chrisman, Ill.
ROURKE, ROBERT, Terre Haute, Ind.
SARGENT, GRACE, Farmersburg, Ind.

SCHAADT, DOROTHY, Indianapolis, Ind.
SCHEER, BARBARA, Boonville, Ind.
SCOTT, DOROTHY, Chrisman, Ill.
SELLER, HARRIET, Greencastle, Ind.

SHARPE, JOY, Hymera, Ind.
SHEPARD, BETTY, Piqua, Ohio
SHOUSE, AILEEN, Plainfield, Ind.
SHOUSE, IRENE, Plainfield, Ind.

SOYLAND, TRYGUE, Park Ridge, Ill.
SLICK, JAMES, Rockford, Ill.
SNYDER, JANE, Terre Haute, Ind.
SNYDER, JOHN, Carlisle, Ind.

SIMMS, JAMES, St. Louis, Mo.
STEALY, GEORGE, Goshen, Ind.
STIRWALT, KATHERINE, Terre Haute, Ind.
STRONG, JOYCE, Terre Haute, Ind.

STUVEL, BERNARD, Indianapolis, Ind.
SWAIM, ELNORA, Indianapolis, Ind.
TAYLOR, HELENE, North Vernon, Ind.
THEODORE, KATHERINE, Terre Haute, Ind.

THOMAS, ALBERTA, Rockville, Ind.
THOMAS, MARTIN, Terre Haute, Ind.
THOMPSON, ELAINE, Terre Haute, Ind.
THOMPSON, LORRAINE, Mt. Vernon, Ind.

TROUT, MARTHA, Stanton, Ind.
ULBRICH, ELECTRA, East Chicago, Ind.
VAN DEVANTER, CHRISTINE, Veedersburg, Ind.
VAN DYKE, LOUISE, Lafayette, Ind.

WAGGONER, JANE, Terre Haute, Ind.
WELTON, BARBARA, Wheatland, Ind.
WELTY, PHYLLIS, Mishawaka, Ind.
WEUST, MARION, Terre Haute, Ind.

WILSON, MARJORIE, Sullivan, Ind.
WOLF, MURIEL, Linton, Ind.
WOOLS, HELEN, Terre Haute, Ind.
WORK, RUTH, Evansville, Ind.

WRIGHT, WANDA, Sullivan, Ind.
YANDERS, MARY, Cloverdale, Ind.

SOPHOMORE SNAPSHOTS

Campus coeds, Dot Evans, Jody Cromwell, Joan Bidle, and Henrietta Brewer make interesting subjects for any camera. . . . William Watson, Marian Snyder, and Betty Shepard relax during intermission outside Stalker Hall. . . . Press Club enthusiasts Kitty Stirwalt and Frances Cole write up last minute campus news.

President ..... Mary Anna Dede
Vice-President ..... Leonard Austin
Secretary ..... Eleanor Johnson
Treasurer ..... Martha Lord

FRESHMAN CLASS

After making adjustments to a wartime campus the Freshmen found I.S.T.C. an interesting, enjoyable college. A great part of the Navy V-12 men are freshmen

The Freshman-Faculty party proved to be not only an entertaining evening but also the beginning of new friendships.

Careful guidance by upper classmen and professors helped the Freshmen over the hurdles of their first year in college.

Ackerman, Barbara, Terre Haute, Ind.
Adami, Marion, Terre Haute, Ind.
Akins, Hazel, Bedford, Ind.
All, Martha Lee, Terre Haute, Ind.
Annakin, Dorothy, Terre Haute, Ind.
Antrim, Owen, Hebron, Ind.

Armantrout, Barbara, Terre Haute, Ind.
Armour, Dolores, Terre Haute, Ind.
Austin, Leonard, Terre Haute, Ind.
Back, Elizabeth Ann, Terre Haute, Ind.
Badylak, Lawrence, Gary, Ind.
Bailey, Betty Jo, Terre Haute, Ind.

Ball, Maurine, Crawfordsville, Ind.
Bare, Carolyn, Clay City, Ind.
Beck, Jayne, Terre Haute, Ind.
Belcher, Betty, Gleyen, Ind.
Belden, Jayne, Brownstown, Ind.
Bolton, Beverly, East Chicago, Ind.

Bonham, Susan, Terre Haute, Ind.
Bourne, Marjorie, Stilesville, Ind.
Bowne, Barbara, Terre Haute, Ind.
Boyce, Margaret, Terre Haute, Ind.
Bragdon, Jane, Terre Haute, Ind.
Burridge, Miriam, Terre Haute, Ind.

Burt, Margaret, Terre Haute, Ind.
Campbell, Herbert, Clay City, Ind.
Campbell, Sarah, Terre Haute, Ind.
Carmack, Jane, Dana, Ind.
Carnes, Ruth, Terre Haute, Ind.
Carpenter, Mary Lee, Winslow, Ind.

Chartier, Edmund, South Bend, Ind.
Clem, Jean, Danville, Ind.
Cochran, Sam, Center Point, Ind.
Coleman, Mary, Mattoon, Ill.
Concannon, Elizabeth, W. Terre Haute
Cook, Byron, Vincennes, Ind.

Cooksey, Walter, Terre Haute, Ind.
Coppack, Margaret Ann, Terre Haute
Corona, Carlos, South Bend, Ind.
Chagares, Angeline, Terre Haute, Ind.
Cotton, Betty Ruth, Terre Haute, Ind.
Cottrell, Beverly, Terre Haute, Ind.

Creighton, Leland, Terre Haute, Ind.
Crist, William, Jasonville, Ind.
Cromwell, Joan, Terre Haute, Ind.
Daily, Marilee, Remington, Ind.
Dalton, Virginia, Mitchell, Ind.
Danner, Willa, Terre Haute, Ind.

Davis, Marian, Terre Haute, Ind.
DeCamp, Betty Lou, Terre Haute, Ind.
Dennon, Lois, Terre Haute, Ind.
Diehl, David, Terre Haute, Ind.
Diehl, Ellen, Terre Haute, Ind.
Dorsey, Marilyn, Terre Haute, Ind.

Dougherty, Keith, Terre Haute, Ind.
Draper, Robert, Terre Haute, Ind.
Duenweg, Susanne, Terre Haute, Ind.
Dumes, Norma, Terre Haute, Ind.
Dyer, Clarence, Clinton, Ind.
Eaglesfield, Helen, Brazil, Ind.

Elliott, Martha, Terre Haute, Ind.
Ellis, John, Madison, Wisconsin
Elrod, Marforie, Indianapolis, Ind.
Emmert, Marjorie, Brazil, Ind.
Evans, Jennie, Terre Haute, Ind.
Ferris, Patty, Terre Haute, Ind.

Ferry, Patricia, Brazil, Ind.
Fisher, Nedra, Terre Haute, Ind.
Frank, Lorraine, Terre Haute, Ind.
Gageby, Frank, Terre Haute, Ind.
Gallagher, Peggy, Terre Haute, Ind.
Gaston, Virginia, Sullivan, Ind.

Giesler, Priscilla, Terre Haute, Ind.
Gillum, Betsy, Terre Haute, Ind.
Gleason, Ruth, Crawfordsville, Ind.
Graddy, James, Terre Haute, Ind.
Grass, Wanda, Terre Haute, Ind.
Greenwell, Janell, Martinsville, Ind.

Greenwell, Marian, Jeffersonville, Ind.
Gregg, Grace, Indianapolis, Ind.
Hambrock, Lillian, Terre Haute, Ind.
Hancock, Margaret, Gosport, Ind.
Hands, Shirley, East Chicago, Ind.
Harman, Howard, Terre Haute, Ind.

Harris, Joan, Terre Haute, Ind.
Hassmer, Mary Lou, Terre Haute, Ind.
Helton, Sue, Terre Haute, Ind.
Henderson, Mary, Brazil, Ind.
Henry, Helen, Terre Haute, Ind.
Hockman, Jack, Terre Haute, Ind.

Hoopnbgarber, Jean, Rockville, Ind.
Hopkins, Jack, Huntingburg, Ind.
Howlett, Gail, Terre Haute, Ind.
Hughes, Barbara, Terre Haute, Ind.
Hungerford, Naoda, Terre Haute, Ind.
Ide, Charlene, Logansport, Ind.

Ingle, Linda, Terre Haute, Ind.
Irons, Eileen, Crawfordsville, Ind.
Jockel, Patricia, Ft. Wayne, Ind.
Johnson, Eleanor, Terre Haute, Ind.
Johnson, Helen, Jasonville, Ind.
Keigly, Patricia, East Chicago, Ind.

Keller, Norma, Sullivan, Ind.
Kelshaw, Douglas, Terre Haute, Ind.
King, Jeanette, Brazil, Ind.
King, Richard, Detroit, Michigan
Kiser, LaVena, Indianapolis, Ind.
Krieble, Edward, Brazil, Ind.

Kruzan, Robert, Hammond, Ind.
Kunath, Virginia, Evansville, Ind.
Kylander, Joyce, Terre Haute, Ind.
Larrance, Marianne, Terre Haute, Ind.
Lee, Ernest, Marshall, Ill.
Leforge, Patricia, Brazil, Ind.

Letzkus, Dolores, Terre Haute, Ind.
Lind, Jane, Linton, Ind.
Littlefield, Mary, Terre Haute, Ind.
Lord, Martha, Brazil, Ind.
Love, Gloria, Worthington, Ind.
Lovett, Vivian, Mishawaka, Ind.

Loyd, Patricia, Terre Haute, Ind.
McCowan, Barbara, Terre Haute, Ind.
McDonald, Joan, Clinton, Ind.
McPherson, Roger, Terre Haute, Ind.
McWilliams, Betty, Bedford, Ind.
Mahan, Guy, Terre Haute, Ind.

Manhart, Kay, Petersburg, Ind.
Marshall, Mary Jane, Terre Haute, Ind.
Mathers, Audrey, Hymera, Ind.
Milakis, Bill, Lafayette, Ind.
Miller, Norma, Terre Haute, Ind.
Minnick, Fletcher, Logansport, Ind.

Mitchell, Roberta, Terre Haute, Ind.
Moore, Alice, Terre Haute, Ind.
Moore, Mary Ellen, Terre Haute, Ind.
Morgan, Jacquelyn, Oxford, Ind.
Mullen, Jean, Hammond, Ind.
Murtaugh, Jack, Terre Haute, Ind.

Nash, Beth, Terre Haute, Ind.
Nasser, George, Terre Haute, Ind.
Nasser, Moses, Terre Haute, Ind.
Newhart, Robert, Sandford, Ind.
Newmann, Emily, Indianapolis, Ind.
Nichols, Margaret, Fowler, Ind.

Nutt, Gene, Indianapolis, Ind.
Oakley, Mary Ruth, Evansville, Ind.
Ogburn, Barbara, Pine Village, Ind.
O'Laughlin, Elizabeth, Terre Haute, Ind.
O'Rourke, Joyce, N. Terre Haute, Ind.
Pearcy, Margaret, Oxford, Ind.

Phillips, Patricia, Terre Haute, Ind.
Pithoud, Patricia, Kingman, Ind.
Price, Laferne, Terre Haute, Ind.
Raab, Rebecca, Brazil, Ind.
Ranard, Rosamund, Dugger, Ind.
Raney, Anna May, Loogootee, Ind.
Ray, Oakley, Wheatland, Ind.

Redenbacher, Wilma, Hymera, Ind.
Redman, Eileen, Indianapolis, Ind.
Risher, June, Batesville, Ind.
Risley, Jane, Terre Haute, Ind.
Roach, Virginia, Terre Haute, Ind.

Roeschlein, Robia Dee, Terre Haute
Rohl, Iola, Ft. Branch, Ind.
Ruddle, Joan, Indianapolis, Ind.
Schable, Donald, Terre Haute, Ind.
Schaeffer, Rose, Terre Haute, Ind.
Schalburg, Helen, Terre Haute, Ind.

Scharenburg, Lorraine, Terre Haute
Scholz, Marjorie, South Bend, Ind.
Schwartz, Alice, Terre Haute, Ind.
Seamon, Mary Jo, Princeton, Ind.
Sellars, Nancy, Forest, Ind.
Shanahan, Peggy, Terre Haute, Ind.

Shannon, Mary Alice, Terre Haute, Ind.
Shawler, Omer, West Union, Ind.
Shew, Wanda, Clinton, Ind.
Shields, Dorothy, Crawfordsville, Ind.
Shriner, Zoe, Terre Haute, Ind.
Sisson, Joann, Terre Haute, Ind.

Skelton, Charlotte, Reelsville, Ind.
Smith, Donna Lee, Farmersburg, Ind.
Smith, Max, Marshall, Ill.
Smith, Priscilla, Terre Haute, Ind.
Smith, Rita Ann, Terre Haute, Ind.
Snyder, Marion, Veedersburg, Ind.

Spears, Martha, Terre Haute, Ind.
Stefanac, Marcella, Gary, Ind.
Stockton, Roxanna, Brazil, Ind.
Storm, Birch, Clay City, Ind.
Strate, Diana, Sandborn, Ind.
Streeter, Ann, Terre Haute, Ind.

Sutherlin, Joan, Greencastle, Ind.
Tanner, Mary Ellen, Terre Haute, Ind.
Tapy, Betty Mae, Terre Haute, Ind.
Thomas, Joyce, Cory, Ind.
Tony, Marjorie, Cory, Ind.
Trenary, Peggy, Forest, Ind.

Trueblood, Dennis, Terre Haute, Ind.
Valente, Valeria, Clinton, Ind.
Wamsley, Mae, Putnamville, Ind.
Ward, Doris, Shelburn, Ind.
Weidner, Mary Elizabeth, Delphi, Ind.
Weisbecker, Jean, Sullivan, Ind.

Wells, Edna, Terre Haute, Ind.
Wheat, Marjorie, Anderson, Ind.
White, Howard, Paris, Ill.
White, James, Brownsburg, Ind.
White, Violet, Terre Haute, Ind.
Whitesell, Virginia, Terre Haute, Ind.

Whitmore, Rae, Whiting, Ind.
Whitner, Willamay, W. Terre Haute
Widding, Bettey, Terre Haute, Ind.
Wilson, Genevieve, Indianapolis, Ind.
Winslow, Ralph, Terre Haute, Ind.
Wood, Ruth Ann, Clinton, Ind.

Wythe, John, Indianapolis, Ind.
Xurafes, Mary Jane, East Chicago, Ind.
Yager, Virginia, Terre Haute, Ind.
Yuknes, Rosemary J., Terre Haute, Ind.

FRESHMAN SNAPSHOTS

Wanda Grass, Marcella Stefanac, and Roberta Mitchell certainly don't look like "rhinies" in this setup.

Kappa pledges Pat Phillips and Marjorie Elrod look forward to many happy days at I. S. T. C.

75 YEARS

The physical element of college life, developed by thorough training . . . muscular coordination united with mental cooperation . . . sportsmanship and fair play . . . a well-rounded preparation for life.

ATHLETICS

ATHLETICS

What does the word "Athletics" mean in connection with college life? The answer to this question depends upon many factors: the director of athletics, the coaches, and, above all, the interest of the students, themselves. Many years have passed since the beginnings of physical education at Indiana State, and each succeeding year has seen much progress and improvement in the various fields of athletics. Students have sought work in the department, athletics have become a matter of greater interest to both students and faculty and we have put out winning teams and individuals. All this is the result of the work of many people who have devoted their time and interest to its growth.

Now, even under the trial of wartime conditions, Indiana State's athletics have carried on. As in the past few years, the great majority of the normal enrollment were in the armed forces. The Navy V-12 program has continued its support, however, and enabled the school to continue in the true athletic spirit. Intercollegiate athletic competition was necessarily "rationed" but continued to minimum degree. Teams were made up almost entirely of V-12 trainees, although several civilian athletes contributed to the successes of the various teams for the year.

ATHLETIC DEPARTMENT

Arthur Strum, *Head Football Coach*
David Glascck, *Head Track Coach*
Glenn Curtis, *Head Basketball Coach*

FOOTBALL ACTION

Touchdowns and torn jerseys make victories as Mullen goes over for that winning goal.

An accurate pass to Eckerman on the 30 yard line causes another serious touchdown threat.

A State player is tackled near his own goal after a hard running attack down the field.

There is a mad scramble for the ball as the Fighting Sycamores give a neat exhibition of aggressive, fighting football.

FOOTBALL TEAM

Phil Brown, formerly of the coaching staff at Rose Polytechnic, took over the reigns at I. S. T. C for the 1945 football season. The varsity squad, composed mostly of Navy men, demonstrated a fighting spirit, enjoyment of play, and winning games. The main stays of the team were Richard Mullen, Richard Schwankl, Bob Armstrong for the sailors, and Lew Eckerman and Bill Brown, civilian representatives. Much credit must be given to the many team members who worked hard during the season without special recognition.

Bottom Row: Loeb, J., Brown, W., Nolen, Deal, J., Pierce, F., Reck, R., Stealy, G.

Middle Row: Robinson, D., Biancetta, W., Aspy, W., Richards, R., Rescorla, C., Washburn, D.

Top Row: Wall, W., Schwankl, R., Mullen, R., Nutt, G., Eckerman, L., Crist, W., Wolcott, J., Armstrong, R., Shoemacher, R., Matulich, L., Englehart, M., Oprisu, Smith, J., and Coach Phil Brown.

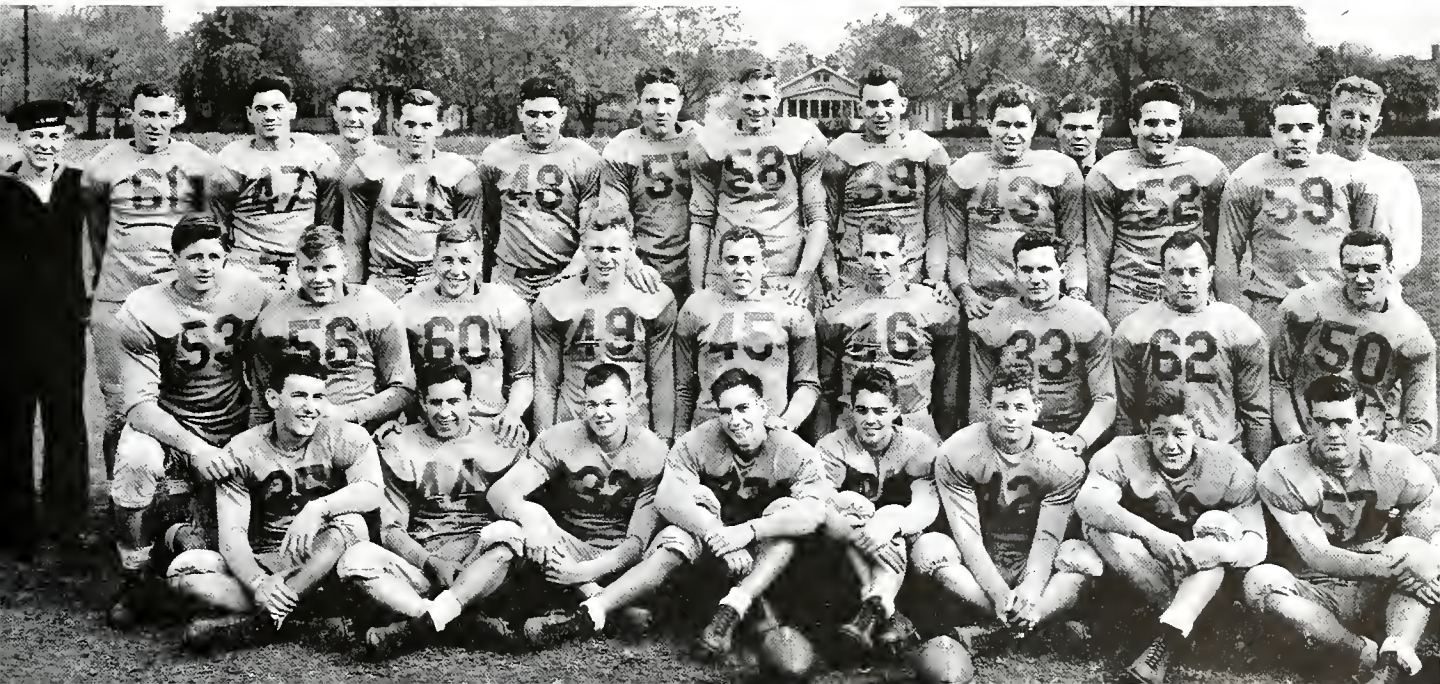

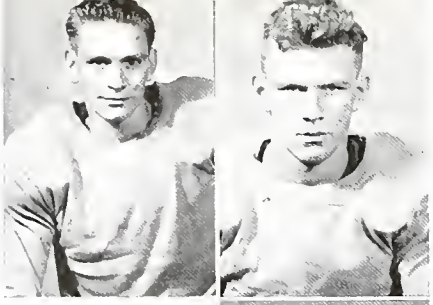

Armstrong, Robert; Aspy, William

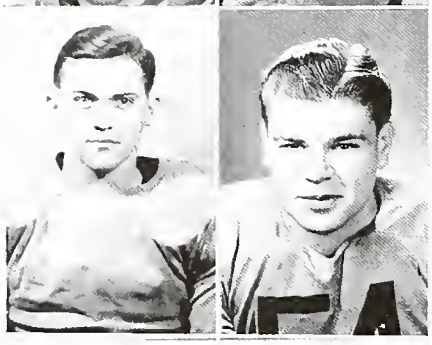

Eckerman, Lewis; Englehart, Marvin

Matulich, Lawrence; Mullen, Richard

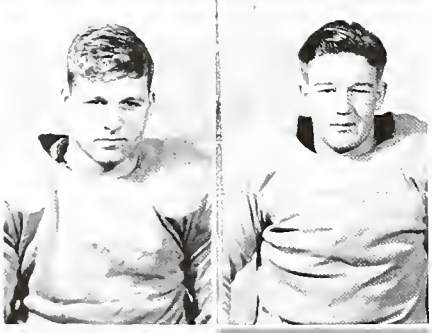

Nettesheim, David; Reck, Ramon

Robinson, Donald; Schwankl, Richard; Smith, R. E.; Stealy, George

Washburn, Douglas; Schumacher, Roger.

FOOTBALL ACTION

Team spirit, development of men, winning games. . . . blocks, tackles, punts. . . . veterans, frosh, alumni. . . . coaches, helmets, fullbacks, punts, huddles. . . . and the promise of a new athletic field soon after the war is over . . . tract of land given by Mr. Tony Hulman, Jr. and money for equipment, buildings, etc. appropriated by the State Legislature..

BASKETBALL ACTION

An impressive tip-off by the two team centers provides thrills and suspense galore.

Lanky "Hank" Covert shoots. . . TO WIN!! And whole team proves tough competition for opponents.

Height gives Sycamores added advantage on jump balls at tensest moments in each game.

Swinford shoots a good one under the basket after a fast break from the far end of the court.

BASKETBALL TEAM

More victorious than ever was this "Fighting Sycamore" team of 1945. Coach Curtis led the team to victory number 100 since his return to his Alma Mater in 1938. Former Chief Specialist Al Lewis did his part in correcting individual weaknesses and team weaknesses. All those who follow Indiana State basketball games can well be proud of the 1944-45 team, players of America's most thrilling sport.

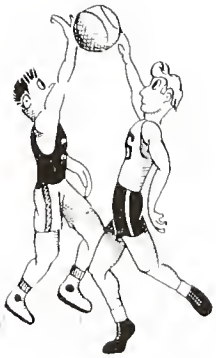

Bottom Row: Leighton, Armstrong, R., Covert, H., Swinford, N.
Middle Row: Al Lewis, Coach Glenn Curtis, Lash, E., Dierdorf, Anderson, H., Winslow, R.
Top Row: DePeugh, Springer, Bowers, Marshall.

BASKETBALL SCHEDULE

		STATE	OPP.
Nov. 24	Danville Athletic Club	65	46
Nov. 28	Eastern Illinois	47	45
Dec. 2	Concordia Seminary	46	34
Dec. 6	Eastern Illinois	46	36
Dec. 8	Southern Illinois	44	49
Dec. 13	Evansville College	54	56
Dec. 16	Illinois Normal	65	51
Dec. 19	Wabash College	44	35
Dec. 20	Loras College	54	32

		STATE	OPP.
Jan. 6	Southern Illinois	53	59
Jan. 10	Valparaiso University	48	41
Jan. 11	Evansville University	72	53
Jan. 13	Crane Naval Ammun. Depot	67	57
Jan. 19	Crane Naval Ammun. Depot	99	43
Jan. 23	Central Normal	49	43
Jan. 27	Murray State Teachers College	45	54
Jan. 30	Wabash College	48	31

DePeugh

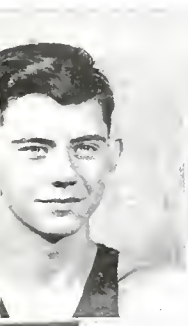

Dierlorf

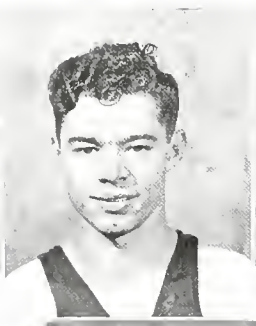

Springer

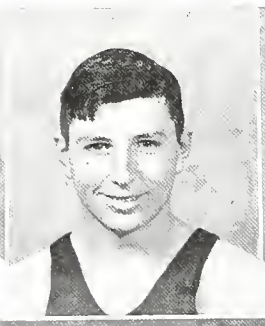

Covert

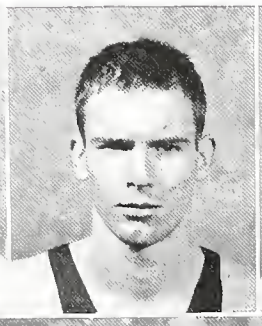

Leighton

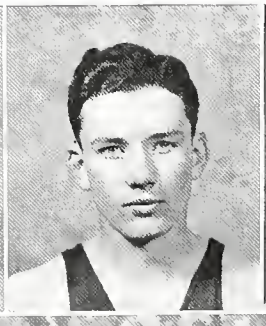

Lash

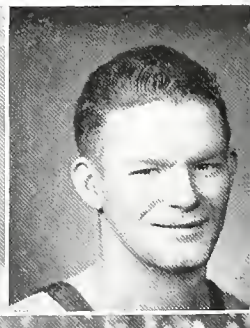

BASKETBALL SCHEDULE

		STATE	OPP.
Feb. 3	Stout Field	75	41
Feb. 5	Illinois Normal	59	46
Feb. 10	Stout Field	53	37
Feb. 14	Central Normal	46	54
Feb. 15	Murray State Teachers College	49	42
Feb. 17	Valparaiso University	55	56

All in all, the 1944-45 basketball season proceeded with 17 victories and only six losses. Coach Curtis realized his 100th State victory. Student spirit reached a new height through the cooperation of yell leaders and student enthusiasm.

SWINFORD

COOK

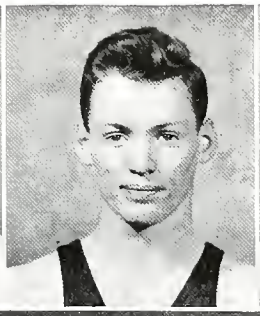

ANDERSON

BOWERS

ARMSTRONG

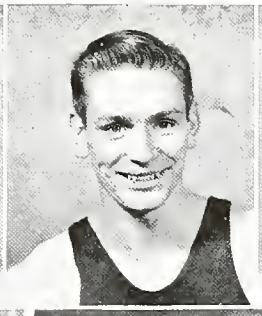

MARSHALL

BOXING TEAM

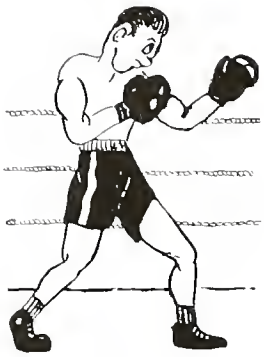

A boxing team was added to State's sport schedule this year. Members competed for the Golden Gloves' Tournament, and the results were as follows; reading left to right:

Lessing, Calvin—manager
Ramsey, Denny—Finals, Open
Zakoian, Charles—Winner, Open
Nettsheim, David—Open
Cumpanas, Paul—Winner, Open
Frye, William—Semi-Finals, Novice
Luczynski, Mitchell—Novice
Cave, Alfred—Winner, Novice
Taylor, Everett—Finals, Novice
Benson, Ernest—Finals, Novice
Jungbluth, Gordon—Novice
Westland, Ralph—Finals, Open
Durren, Gene—Finals, Novice
Stoeckinger, John—Novice
Aspy, William—Finals, Open
Standish, Jesse—Winner, Open
Saar, Robert—Winner, Novice

Chief Le Croy of the Navy staff coached this fine team for the 1945 season.

TRACK TEAM

One of the outstanding meets of the season was the collegiate invitational held at Ball State, Sat. May 5. Indiana State finished second with 55 points. Benson captured his second straight victory in the two mile to remain undefeated in that race. Lash, in the 440 yd. dash, and Bowers, in the discus, also won for State. Bowers gained points in four events: the discus, shot put, high jump, and javelin throw.

In a meet at Wabash College, Indiana State made its best showing in the 110 yd. dash, with Dunn, Brown, and Taylor running one-two-three. The mile relay team, Taylor, Bowers, Brown, and Lash, remained undefeated as they captured their second victory in 3:44.

Front Row: Lash, Moliter, Clark, Brown, Winslow, Blackburn, Benson, Dunn, Taylor.

Second Row: Glascock, coach; Kratz, Swinford, Bruns, Bowers, Blood, Saar, Borher, Mennen, Bly, Sanford, and Manager Scott.

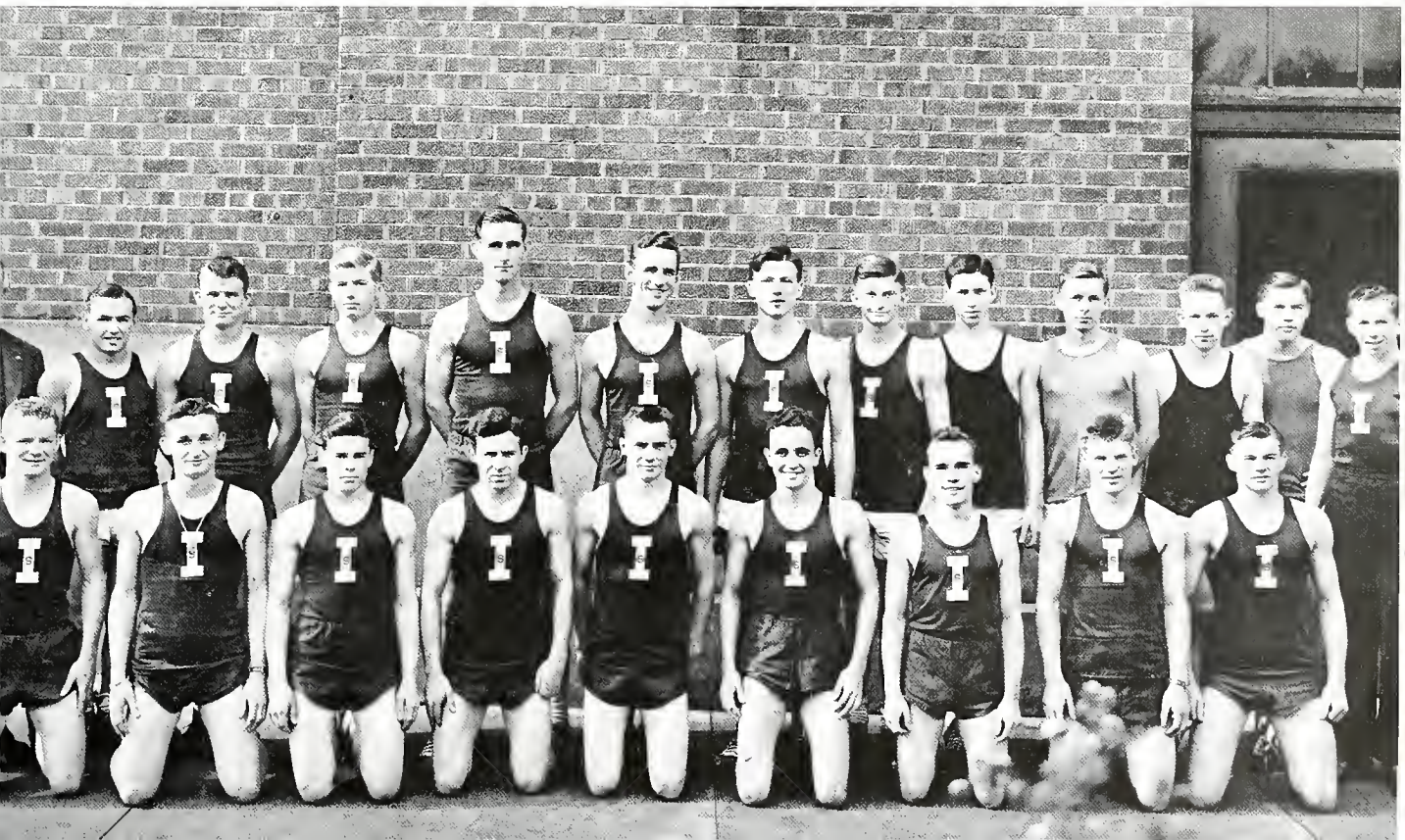

Swimming Class prepares to race across the pool. Swimmers are: Erlenborn, Nipple, Modic, Mullen, Lang, Jones, Schilling, Watson, Greene, Mays, Neal, and Kimmel.

INTRAMURALS

Lambdas capture first place in inter-sorority volleyball tournament. Front Row: LaFern Price, Gloria Spence, Margaret Burt, Jerrie McGrew, and Hilda Willen. Second Row: Grace Sargent, Joyce Rourke, Violet White, Rosalie Fenoglio, Helen Schalburg, and Barbara Hughes.

Pat Mulvihill, Toody Dunagan, Betty Steffy, June Sebre, Margaret Broadhurst.

WOMEN'S ATHLETIC ASSOCIATION

The Women's Athletic Association is to promote high physical efficiency among the women of I.S.T.C. by fostering an interest in athletic activities. It aims to provide a sport or club for every woman in which she may participate to develop talent and to play for personal satisfaction. In 1924, a new constitution and point system were drawn up. W.A.A. now awards the honors of the letter, the monogram, the honorary letter, and the honorary varsity.

The executive board of the Association for 1944-45 are Toody Dunagan, president; Mina Anderson, secretary; Rosie Martin, assistant secretary; and Rachel Pike, treasurer. Sports chairmen are: Pat Mulvihill, publicity; Geneva Hall, archery; Betty Mitchem, baseball; Betty Steffy, basketball; Roseann Ingram and Margaret Boyce, bowling; Terry Sufak and Libby Concannon, rackets; Phyllis Barker, soccer; June Sebree, tumbling; Betty Brocker, service; Grethen Hill, dance; and Margaret Burt, freshman representative.

W.A.A. COUNCIL

Front Row: Betty Mitchem, June Sebree, Terry Sufak.

Standing: Pat Mulvihill, Betty Shepard, Margaret Boyce, Betty Steffy, Melanie Liesse, Libby Concannon, Betty Rogers, Margaret Burt, Rae Whitmire, and Margaret Broadhurst show what the well-dressed sportswoman will wear, according to the sport in which she is interested. These girls are W.A.A. chairmen of the various sports which they are representing.

Dolphin Club makes expert swimmers and executes fancy formations in S.U.B. pool for Water Carnival. Members of club entered several meets during year and made a good showing for State.

Orchesis gives second annual revue at Sycamore Theater. Both group and solo numbers were on the program and many new dances provided pleasant entertainment for audience.

W.A.A. bowling team relaxes at Ten Pins Alleys for weekly games. Improved scores and form aroused much interest among girls in physical education department.

75 YEARS

Friendship, social interests . . dwindling fraternities, thriving sororities . . fewer formal dances, more war work . . blood banks, Red Cross, salvage drives, V-mail letters . . shortage of Saturday night dates, prevalence of "war widows" . . all these symbols of a war-struck campus, yet bringing us even closer together.

ORGANIZATIONS

PATSY LOYD, RUTHANNE SCHREPFERMAN, LARRY JONES.

ALPHA

President ..... Alice Hirt
Vice-President ..... Henrietta Brewer
Secretary ..... Mabel Finley
Treasurer ..... Patricia Fox
Historian ..... Virginia Burnett

Alpha in 1899 . . . Alpha always . . . colors, yellow and white . . . pin of pearl . . . loyal patronesses and alumni . . . 1944-45 . . . scholarship award won by Alpha . . . Jerry Penman, attendant to Homecoming Queen . . . Alpha's "Harem Scarem" float given first place in Blue and White Day parade . . . Pat Keigly reigned as Queen of the Bees . . . Campus Revue was off to a good start with Jean Bailey Campbell as general director . . . Alpha placed second in applause and third in judges award.

Pledges decorate Edgewood Cabin for jeans party. Standing, left to right: Carolyn Bare, Rita Smith, Lorraine Scharenberg, Helen Eaglesfield, Ann Streeter, Jeanette King, Louis Van Dyke; seated: Mary Henderson, Libby Back.

Jean Adam, Terre Haute, Ind..
Marylee Aker, Reelsville, Ind..
Dorothy Annakin, Terre Haute, Ind.
Elizabeth Ann Back, Terre Haute, Ind.

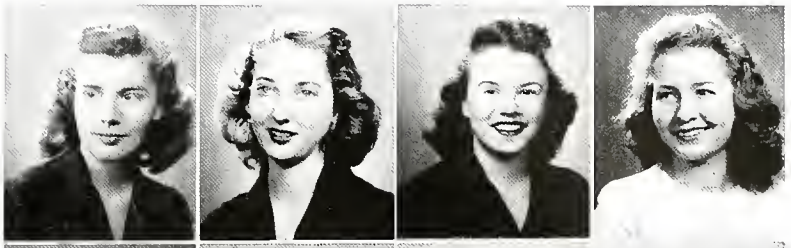

Carolyn Bare, Clay City, Ind.
Joan Bidle, Terre Haute, Ind.
Henrietta Brewer, Terre Haute, Ind.
Frances Burke, Terre Haute, Ind.

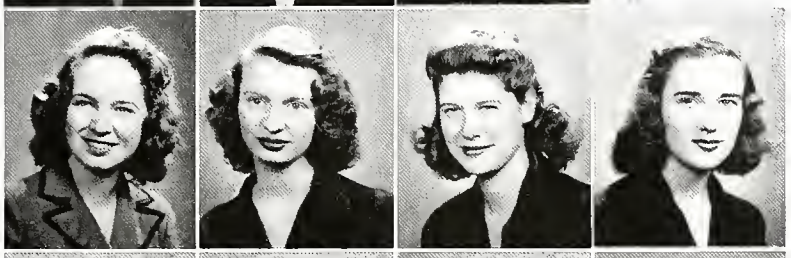

Virginia Burnett, Terre Haute, Ind.
Jean Campbell, Terre Haute, Ind.
Sally Campbell, Terre Haute, Ind.
Shirley Campbell, Terre Haute, Ind.

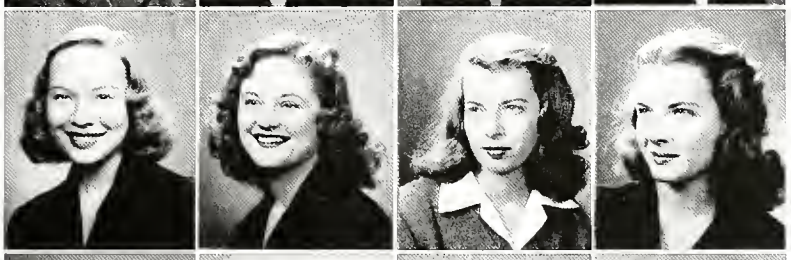

Jane Carmack, Dana, Indiana
Rhoberta Clark, Hammond, Ind.
Dorothy Clingerman, Terre Haute, Ind.
Joan Cromwell, Terre Haute, Ind.

Marion Davis, Terre Haute, Ind.
Betty Ann Dick, Clinton, Ind.
Marilyn Dorsey, Terre Haute, Ind.
Helen Eaglesfield, Brazil, Ind.

Mabel Finley, Brazil, Ind.
Peggy Flaherty, Terre Haute, Ind.
Patty Fox, Terre Haute, Ind.
Sue Gerdink, Terre Haute, Ind.

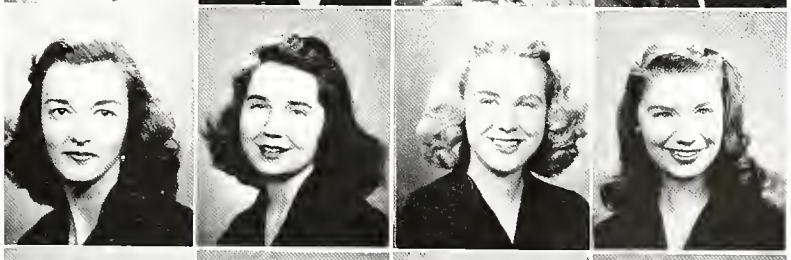

Kathryn Gordon, Terre Haute, Ind.
Betsy Gillum, Terre Haute, Ind.
Jane Harriott, Terre Haute, Ind.
Mary Lou Hassmer, Terre Haute, Ind.

Lois Ann Hartman, Terre Haute, Ind.
Mary Henderson, Brazil, Ind.
Alice Hirt, Terre Haute, Ind.
Patricia Keigley, East Chicago, Ind.

Marianne Larrance, Terre Haute, Ind.
Patsy Loyd, Terre Haute, Ind.
Marcella McIntyre, Terre Haute, Ind.
Ethel Miller, Terre Haute, Ind.

Roberta Mitchell, Terre Haute, Ind.
Betty Moore, Brazil, Ind.
Meg Ohm, Terre Haute, Ind.
Millicent Patterson, Terre Haute, Ind.

Margaret Pauline, Terre Haute, Ind.
Geraldine Penman, Brazil, Ind.
Shirley Peterson, Terre Haute, Ind.
Rose Marie Pierce, Terre Haute, Ind.

Marjory Rassel, Terre Haute, Ind.
Mary Kay Reder, Terre Haute, Ind.
Patricia Rudd, Terre Haute, Ind.
Betty Mae Tapy, Terre Haute, Ind.

Mary Alice Shannon, Terre Haute, Ind.
Ann Streeter, Terre Haute, Ind.
Lorraine Scharenberg, Terre Haute, Ind.
Louise Van Dyke, Crawfordsville, Ind.

Roena Wegrich, Terre Haute, Ind.
Marion Weust, Terre Haute, Ind.
Martha White, Clinton, Ind.
Ruth Ann Wood, Clinton, Ind.

We're war-minded, too. . . . Lois Hartman left for training as an air hostess on the United Airways. . . . war widows wrote V-mails, gave blood, rolled bandages, prayed for peace. . . . Alpha's outstanding pledge of the year, Bertie Mitchell, also co-directed song fest with Joan Cromwell. . . . Martha White and Pat Young were nominated as honor students and elected to Pamarista. . . . formal pledge dance at Christmas. . . . spring party at Allendale. . . . initiation . . . happy memories, a year of friendship and success.

Formal Christmas dance finds everyone in a festive spirit.

DELTA SIGMA

President	Lois Fisher
Vice-President	Marjorie Weber
Secretary	Phyllis Welty
Treasurer	Irma Lee Prather
Historian	Marilyn Whaley

Rose and gray colors since 1905 . . . well-known patronesses in campus and civic circles: Mrs. Edwin Canine, Mrs. Richard Roehm, Mrs. Ralph Watson, Mrs. Richard McDaid, Mrs. George Eberhart, and Miss June Rynerson . . . Homecoming luncheon held at Women's Department Club . . . Pamarista pledges, Mary Jane Esche, Alice Harrington, and Carmen Purcell, announced . . . Rush activities, Spanish Fiesta, tea, informal buffet supper . . . annual Christmas party with entertainment by pledges.

Alice Lloyd, Peggy Coppack, Rosie Blackburn and Rosalie Shelley study in dean's lounge for the threatening mid-terms.

Top Row: Dolores Armour, Terre Haute, Ind.; Betty Bailey, Terre Haute, Ind.; Betty Ann Beal, Terre Haute, Ind.; Wilma Berg, Terre Haute, Ind.; Joanne Berry, Terre Haute, Ind.; Rosemarye Blackburn, Mt. Vernon, Ind.; Susan Bonham, Terre Haute, Ind.

Second Row: Marjorie Bourne, Stilesville, Ind.; Margaret Boyce, Terre Haute, Ind.; Ruth Burkett, Terre Haute, Ind.; Carmen Purcell, Terre Haute, Ind.; Elizabeth Concannon, West Terre Haute, Ind.; Margaret Coppack, Terre Haute, Ind.; Marilee Daily, Remington, Ind.

Third Row: Marcella Dowen, Terre Haute, Ind.; Mary Jane Esche, Newburgh, Ind.; Nedra Fisher, Terre Haute, Ind.; Ruth Gleason, Crawfordsville, Ind.; Ruth Halberstadt, Terre Haute, Ind.; Jane Hamilton, Connersville, Ind.; Alice Margaret Harrington, Terre Haute, Ind.

Top Row: Patricia Hopewell, Terre Haute, Ind.; Carolyn Hudson, Bedford, Ind.; Lois Isom, Bedford, Ind.; Alice Kirchner, Sullivan, Ind.; Lavina Laybold, Terre Haute, Ind.; Alice Lloyd, Terre Haute, Ind.; Vivian Lovett, Mishawaka, Ind.; Jean Martin, Chandler, Ind.

Second Row: Ruth McGrew, Terre Haute, Ind.; Mildred Moore, Terre Haute, Ind.; Dorothy Murphy, Mecca, Ind.; Mary Ruth Oakley, Evansville, Ind.; Dorothy Owens, Terre Haute, Ind.; Irma Prather, Covington, Ind.; Mary Alice Purcell, Terre Haute, Ind.; Mary Jo Riggle, Terre Haute, Ind.

Third Row: Dorothy Shields, Crawfordsville, Ind.; Kathryn Thompson, Shelburn, Ind.; Marjorie Weber, Indianapolis, Ind.; Edna Wells, Terre Haute, Ind.; Phyllis Welty, Mishawaka, Ind.; Phyllis Wey, Terre Haute, Ind.; Mary Jane Zabel, Brownstown, Ind.; Mary Alice Zimmer, South Bend, Ind.

Formal initiation in march for eighteen girls and four new pledges . . . Elizabeth Concannon chosen as outstanding freshman . . . Rosemarye Blackburn, president of Student Council and Pamarista . . . Mary Jane Zabel, president of Kappa Delta Pi . . . Alice Margaret Harrington, president of Kappa Pi . . . Jane Hamilton, president of Eclectic and treasurer of senior class . . . Lois Fisher, secretary of junior class and Pi Gamma Mu . . . active interest and participation in all departmental clubs.

Phyllis Wey and Mildred Moore "confab" while Joanne Berry and Betty Fox look on.

EPSILON DELTA

President	Jeanette Busing
Vice-President	Jane McCampbell
Secretary	Minta Newhouse
Treasurer	Patches Egloff

Epsilon Delta . . . 1910-1945 . . . colors, purple and white . . . flower, aster . . . lovely faculty wives as patronesses . . . E D's active in campus affairs . . . Jane McCampbell and Jeanette Busing chosen for Who's Who representatives . . . Minta Newhouse, Patches Egloff, and Jeanette Busing elected to Pamarista at Homecoming . . . Marguerite Chestnut edited Statesman for November term . . . Terry Sufak elected to Student Council . . . Nancy Sellars and Charlene Ide, freshmen, initiated into Sigma Alpha Iota . . . Jane Lewis and Jeanette Busing became members of Kappa Delta Pi.

Senior Jane McCampbell gives the good word to underclasswomen Grace Gregg, Rae Whitmire, Lorraine Frank, and Elnora Swaim in lounge at Parsons Hall.

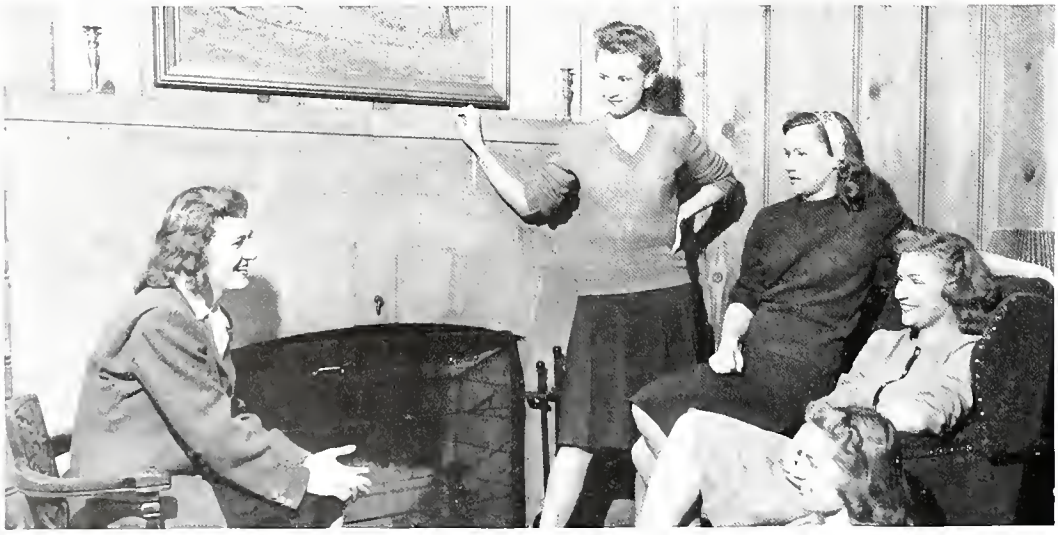

Pearl Allshouse, East Chicago, Ind.
Rosalie Ault, Newberry, Ind.
Marguerite Berning, Fort Wayne, Ind.

Jeanette Busing, Haubstadt, Ind.
Mary Coleman, Mattoon, Ill.
Betty Copeland, Martinsville, Ill.

Dolores Coughlin, Whiting, Ind.
Patches Egloff, Terre Haute, Ind.
Dorothy Finney, Cloverdale, Ind.

Lorraine Frank, Terre Haute, Ind.
Grace Gregg, Indianapolis, Ind.
Shirley Hands, East Chicago, Ind.

Lela Hinman, Linton, Ind.
Charlene Ide, Logansport, Ind.
Eileen Irons, Crawfordsville, Ind.

Kaye Kundrat, Hammond, Ind.
Jane Lewis, Newport, Ind.
Amy Manchak, Whiting, Ind.

Polly Martin, Evansville, Ind.
Jane McCampbell, Marshall, Ind.
Jean Mullen, Hammond, Ind.

Top Row: Araminta Newhouse, Rushville, Ind.; Patricia Pithoud, Kingman, Ind.; Iola Rohl, Ft. Branch, Ind.; Wilma Redenbacher, Hymera, Ind.; Carolyn Rybowiak, East Chicago, Ind.; Nancy Sellars, Forest, Ind.

Second Row: Betty Shepard, Piqua, Ohio; Cleo Sowers, Kingman, Ind.; Marcella Stefanac, Gary, Ind.; Teresa Sufak, East Chicago, Ind.; Elnora Swaim, Indianapolis, Ind.; Peggy Trenary, Forest, Ind.

Third Row: Elizabeth Weidner, Jean Weisbecker, Sullivan, Ind.; Marjorie Wheat, Anderson, Ind.; Virginia White, Princeton, Ind.; Rae Whitmire, Whiting, Ind.; Mary Yanders, Cloverdale, Ind.

Terry Sufak chosen queen of the intercollegiate basketball tournament . . . rush parties with U.S.O. and ranch themes resulted in twenty pledges . . . E.D.'s capture first place in Campus Revue with take-off on radio quiz show . . . traditional Pledge Paddle dance held in Formal Lounge . . . hayride and informal party at home of Jane McCampbell in Marshall . . . fortune telling booth at Mardi Gras drew curious crowds . . . Jean Weisbecker, Rae Whitmire, and Jane Lewis participated in water carnival . . . some play, lots of hard work, sorority spirit.

Carolyn Rybowiak, Lee Hinman, Rosalie Ault, Mary Yanders, and "Stevie" Stefanac cast shadows on the steps of the Fine Arts Building.

GAMMA GAMMA

President ..... Ruth Criss
Vice-President ..... Elaine Thompson
Secretary ..... Mary Elizabeth Jones
Treasurer ..... Jane Waggoner

Colors, red and white . . . flower, the rose . . . The Gammas started rush off with a show-boat party, followed by a buffet dinner . . . Rush was climaxed with the annual red rose dinner . . . twenty-five new pledges . . . "White Christmas" dance given by the actives . . . "Cupid's Hop", given by the pledges . . . weiner roast . . . jean party.

Suzy Duenweg poses in doorway of the U.B.
Ruth Criss and Jodie Boyll examine Gamma board between classes.

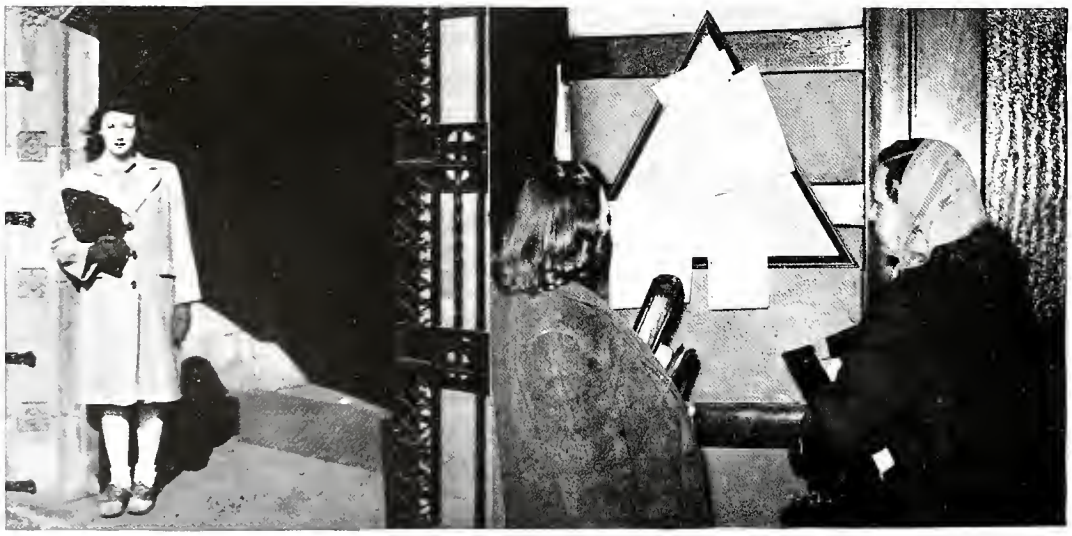

Top Row: Marian Adami, Terre Haute, Ind.; Martha Lee All, Terre Haute, Ind.; Jayne Beck, Terre Haute, Ind.; Barbara Bowne, Terre Haute, Ind.; Joanne Boyll, Terre Haute, Ind.; Patricia Brunton, Morocco, Ind.; Marilyn Buchanan, Elkhart, Ind.

Second Row: Jean Clem, Danville, Ind.; Ruth Criss, Terre Haute, Ind.; Betty DeCamp, Terre Haute, Ind.; Maryanna Dede, Terre Haute, Ind.; Suzanne Duenweg, Terre Haute, Ind.; Martha Elliott, Terre Haute, Ind.; Phyllis Emsweller, Terre Haute, Ind.

Third Row: Dorothy Evans, West Terre Haute, Ind.; Wanda Grass, Terre Haute, Ind.; Joan Harris, Terre Haute, Ind.; Dorothy Holmes, Brazil, Ind.; Naoda Hungerford, Terre Haute, Ind.; Linda Ingle, Terre Haute, Ind.; Elizabeth Jones, Terre Haute, Ind.

Virginia Kunath, Evansville, Ind.
Esther Lehman, Evansville, Ind.
Gloria Love, Worthington, Ind.
Kay Manhart, Petersburg, Ind.

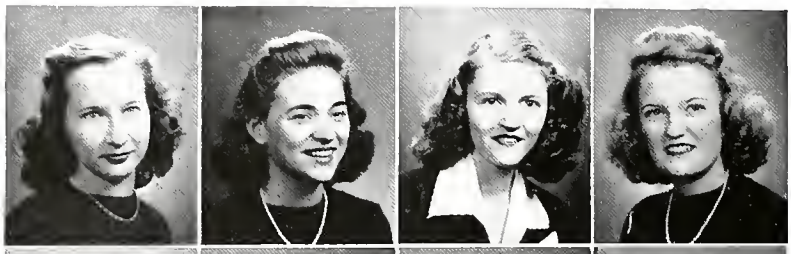

Mary Manning, Paris, Ill.
Mary Jane Marshall, Terre Haute, Ind.
Joan MacDonald, Clinton, Ind.
Dorothy Scott, Chrisman, Ill.

Mary Jo Seamon, Princeton, Ind.
Virginia Shew, Clinton, Ind.
Charlotte Skelton, Reelsville, Ind.
Elizabeth Smith, Terre Haute, Ind.

Priscilla Smith, Terre Haute, Ind.
Helen Stark, Terre Haute, Ind.
Katherine Stirwalt, Terre Haute, Ind.
Rachel Pike, Plainfield, Ind.

Barbara Rinehart, Oakland City, Ind.
Virginia Roach, Terre Haute, Ind.
Elaine Thompson, Terre Haute, Ind.
Dorothy Thorp, Terre Haute, Ind.

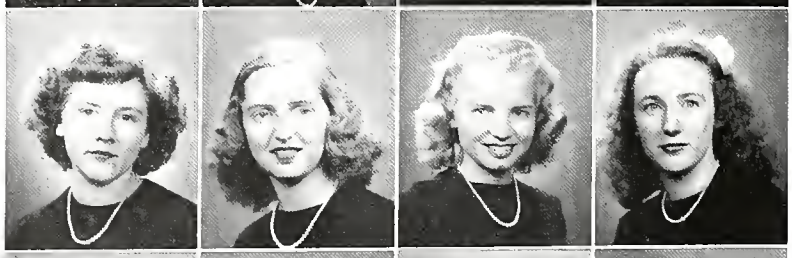

Jane Waggoner, Terre Haute, Ind.
Mae Wamsley, Putnamville, Ind.
Barbara Welton, Wheatland, Ind.
Betty Widding, Terre Haute, Ind.

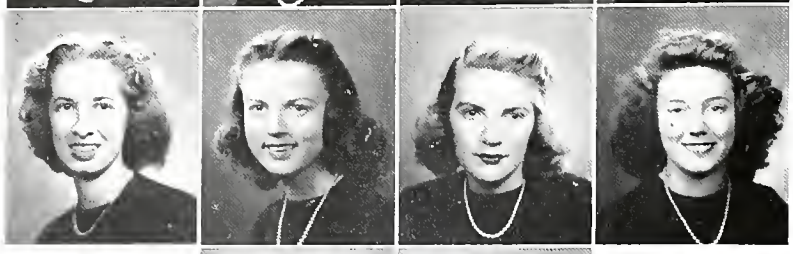

Marjorie Zimmerman, Terre Haute, Ind.
Mary Ellen Zimmerman, Terre Haute, Ind.

"Smitty" escorts Mary Manning and friends to grille for an afternoon snack.

Elaine Thompson, Homecoming queen . . . Roseanna Burke, outstanding in Intercollegiate Debate Tourney . . . Joan Harris, outstanding pledge . . . Jo Seamon, outstanding for scholastic honors in the sorority . . . Marianna Dede, president of freshman class . . . Gini Shew, secretary to the senior class.

KAPPA KAPPA

President ..... Sara Council
Vice-President ..... Marian Snyder
Secretary ..... Mary Chalos
Treasurer ..... Christine Van Devanter

Founded 1903 . . . colors, lavender and white . . . Summer vacation spent camping together at McCormick's Creek during between-term holidays . . . Homecoming Queen attendant, Betty Jane Schenk . . . Pamarista pledges, Martha Jean Gordon, Audrey Green, Kitty Jean Price, and Cathy Chalos . . . twenty-five new pledges in November . . . "Falling Leaves" pledge dance . . . Dude-Ranch-Round-Up party at Edgewood Cabin . . . Second place in Campus Revue with "Indian Ground" skit . . . joint conference at Ball State with Kappa sisters . . . enlistments in the WACS, WAVES, and Cadet Nurses.

Spending an enjoyable afternoon at the bowling alleys are, standing, left to right: Jane Snyder, Helen Wools, Sara Council, Peg Hallock, Barbara Ackerman, Barbara Scheer, Zoe Shriner and Margaret Monninger. Seated: Amy Fick, Marian Snyder, Pat Phillips and Sue Carter.

Barbara Ackerman, Terre Haute, Ind.
Hazel Akins, Bedford, Ind.
Janet Blocksom, Terre Haute, Ind.
Helen Boyle, Terre Haute, Ind.

Jane Bragdon, Terre Haute, Ind.
Suzanne Carter, Boonville, Ind.
Catherine Chalos, Terre Haute, Ind.
Mary Chalos, Terre Haute, Ind.

Gene Cobb, Anderson, Ind.
Sarah Council, Terre Haute, Ind.
Marcena Crundwell, East Chicago
Willa Danner, Terre Haute, Ind.

Patty Ferris, Terre Haute, Ind.
Amy Fick, West Terre Haute, Ind.
Pat Gallagher, Terre Haute, Ind.
Peggy Gallagher, Terre Haute, Ind.

Priscilla Geisler, Terre Haute, Ind.
Mary Lou Gilfoy, Clinton, Ind.
Martha Jean Gordon, Terre Haute, Ind.
Audrey Green, Terre Haute, Ind.

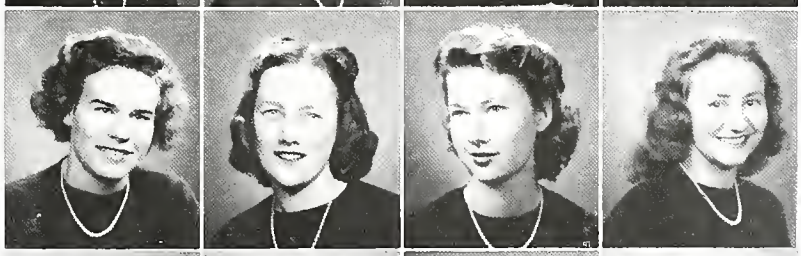

Peggy Hallock, Terre Haute, Ind.
Pat Jockel, Fort Wayne, Ind.
Eleanor Johnson, Terre Haute, Ind.
LaVena Kiser, Indianapolis, Ind.

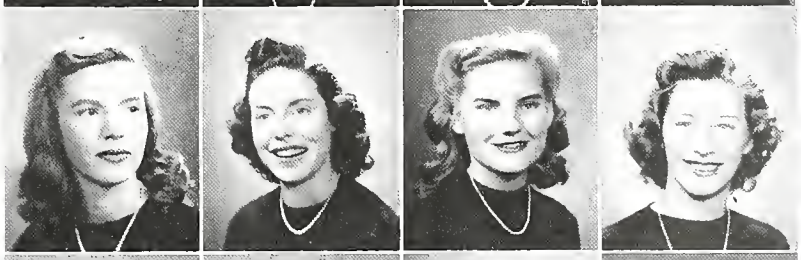

Joyce Kylander, Terre Haute, Ind.
Dolores Letzkus, Terre Haute, Ind.
Mary Littlefield, Terre Haute, Ind.
Elise Meyer, Clinton, Ind.

Margaret Monninger, Terre Haute, Ind.

Beth Nash, Terre Haute, Ind.

Margaret Nichols, Fowler, Ind.

Betty O'Laughlin, Terre Haute, Ind.

Patricia Phillips, Terre Haute, Ind.

Rosemarie Pilsitz, South Bend, Ind.

Kitty Jean Price, Terre Haute, Ind.

Wanda Ramey, Terre Haute, Ind.

Barbara Rice, Spencer, Ind.

Barbara Sanford, Terre Haute, Ind.

Rose Louise Schaeffer, Terre Haute, Ind.

Barbara Scheer, Boonville, Ind.

Virginia Scheer, Boonville, Ind.

Betty Jane Schenk, Indianapolis, Ind.

Rosemary Secondino, Universal, Ind.

Elsie Mae Sedgwick, Terre Haute, Ind.

Zoe Shriner, Terre Haute, Ind.

Betty Jean Smith, Terre Haute, Ind.

Jane Snyder, Terre Haute, Ind.

Marian Snyder, Veedersburg, Ind.

Joyce Strong, Terre Haute, Ind.

Joyce Thomas, Cory, Ind.

Marjorie Toney, Cory, Ind.

Electra Ulbrich, East Chicago, Ind.

Christine VanDevanter, Veedersburg, Ind.

Helen Wools, Terre Haute, Ind.

Virginia Yager, Terre Haute, Ind.

Pat Phillips selected as outstanding pledge and awarded full-jeweled, starred pin . . . Peggy Hallock captured leading roles in *Our Town*, *Stage Door*, and *Hamlet* . . . honor students, Peggy Hallock, Rosemarie Pilsitz, and Rosemary Koch . . . Chris VanDevanter, Marian Snyder, Rosemarie Pilsitz, officers of Parsons Hall Council . . . Eleanor Johnson, treasurer of freshman class . . . many other Kappas elected to offices and honoraries throughout 1944-45.

Initiation dance in honor of pledges proves to be a great success.

LAMBDA DELTA PHI

President ..... Jean Yeager
Vice-President ..... Betty Black
Secretary ..... Betty Roach
Treasurer ..... Katherine Theodore

In 1945 it's Lambda . . . in 1903 it was Llamarada, meaning "Flash of Light" . . . symbol, the torch . . . colors, green and white . . . second place rating with Homecoming float, "We'll Scuttle 'Em" . . . rush, parties, activities . . . twenty-one pledges . . . the Christmas party . . . and then January, with all the wonders of that famous green carpet . . . Lambda-Delt ranch party early in fall . . . Helen Daugherty became Mrs. Jack Tully.

Campus co-eds take advantage of sunny days, left to right: Roxie Stigler, Bobby Stanger, Ruthanne Schrepferman, Marilyn Stanger, Rosie Fenoglio, Evelyn Funkhouser, Helen Hertfelder, Carol Carlson, Imogene De Weese and Jane Huey.

Top Row: Wilma Armstrong, St. Bernice, Ind.; Betty Black, Wanatah, Ind.; Margaret Burt, Terre Haute, Ind.; Carol Carlson, Terre Haute, Ind.; Beverly Cottrel, Terre Haute, Ind.; Naomi Dumes, Terre Haute, Ind.; Jenny Evans, Terre Haute, Ind.

Second Row: Rosalie Fenoglio, Terre Haute, Ind.; Evelyn Funkhouser, Terre Haute, Ind.; Rose Gheaja, East Chicago, Ind.; Ermalou Hambrock, Terre Haute, Ind.; Helen Henry, Terre Haute, Ind.; Helen Hertfelder, Terre Haute, Ind.; Treva Hibbs, Terre Haute, Ind.

Third Row: Jane Huey, Terre Haute, Ind.; Barbara Hughes, Terre Haute, Ind.; Myra Janco, Hammond, Ind.; Carolyn Jones, Terre Haute, Ind.; Marian Levin, Michigan City, Ind.; Jerrie McGrew, Terre Haute, Ind.; Barbara Miller, Terre Haute, Ind.

Mary Ellen Moore, Terre Haute, Ind.
Joyce Rourke, N. Terre Haute, Ind.
Audrey Osterhage, Terre Haute, Ind.
Mary Palmer, Terre Haute, Ind.

Joyce Ann Pate, Terre Haute, Ind.
LaFerne Price, Terre Haute, Ind.
June Risher, Batesville, Ind.
Jane Risley, Terre Haute, Ind.

Betty Roach, Indianapolis, Ind.
Gail Roberts, Indianapolis, Ind.
Grace Sargent, Farmersburg, Ind.
Helen Schalburg, Terre Haute, Ind.

Ruthanne Schrepferman, Brazil, Ind.
Alice Schwartz, Terre Haute, Ind.
Joan Sisson, Terre Haute, Ind.
Martha Spears, Terre Haute, Ind.

Barbara Stanger, Terre Haute, Ind.
Marilyn Stanger, Terre Haute, Ind.
Roxie Stigler, Brazil, Ind.
Katherine Theodore, Terre Haute, Ind.

Martha Trout, Staunton, Ind.
Virginia White, Princeton, Ind.
Wanda Wright, Sullivan, Ind.
Jean Yeager, Indianapolis, Ind.

Carol Carlson elected president of Women's League and chairman of the Junior Prom . . . Treva Hibbs and Rose Gheaja initiated into Theta Alpha Phi . . . Margaret Burt, freshman representative to W.A.A. . . . Jerrie McGrew edited the Statesman . . . Rose Gheaja, president, and Betty Roach, treasurer, of sophomore class . . . Barbara Miller initiated into Sigma Alpha Iota . . . Treva Hibbs, director of Song Fest for the Lambdas, and concert program soloist in Symphony Concert Series . . . many alums attended sorority meetings during the year to get acquainted with newer "sisters".

Smiling Lambdas Martha Trout, Helen Henry, Wanda Wright, Jo Sisson, Jennie Evans and Bonnie Ennicks get together for picture.

Top Row: Mary Ellen Benson, Bridgeton, Ind.; Ruth Boyll, Terre Haute, Ind.; Helen Butwin, Seelyville, Ind.; Marjory Carroll, Mt. Vernon, Ind.; Mary Daniels, Tangier, Ind.

Second Row: Mildred Davis Terre Haute, Ind.; Betty Dilley Bridgeton, Ind.; Marjorie Emmert, Brazil, Ind.; Lora May Gahimer, Anderson, Ind.; Ellen Hansen, Crawfordsville, Ind

OMEGA SIGMA CHI

President ..... Lorene Laughlin
Vice-President ..... Ruth Robinson
Secretary ..... Lois Reynolds
Treasurer ..... Martha Hardaway

Omega founded at I.S.T.C. in 1898 . . . the colors moss green and rose, symbols . . . the rush activities and twelve grand pledges . . . *To Possess or Dispossess*, theme of the Campus Revue skit, awarded honorable mention . . . Mary Daniel, prominent Sycamore Player and member of Theta Alpha Phi, directed the melodrama.

Top Row: Margaret Hedley, Terre Haute, Ind.; Wanda Larew, Terre Haute, Ind.; Lorene Laughlin, Terre Haute, Ind.; Martha Lord, Brazil, Ind.; Jean Loucks, Terre Haute, Ind.; Rosalie Mans, Paris, Ill.; Catherine Marietta, Blanford, Ind.

Second Row: Mary Margaret Miller, Crawfordsville, Ind.; Dorothy Opell, Vincennes, Ind.; Leona Purcell, Logansport, Ind.; Lois Reynolds, Terre Haute, Ind.; Alice Ritter, Linton, Ind.; Grace Robinson, Carbon, Ind.; Robia Roeschlein, Terre Haute, Ind.

Third Row: Rosemary Seal, Terre Haute, Ind.; Donna Smith, Farmersburg, Ind.; Virginia Stork, Osgood, Ind.; Alice Swaim, Rockville, Ind.; Betty Thomas, Pimento, Ind.; Muriel Wolf, Linton, Ind.; Anna Lee Wright, Terre Haute, Ind.

Members of Omega are well represented in the campus honoraries . . . Wanda Larew, Martha Hardaway, and Mary Margaret Miller initiated into SAI, national music fraternity . . . Rosemary Seal and Mary Daniel, members of Theta Alpha Phi . . . Ruth Robinson, Lois Reynolds, Wanda Larew, and Ellen Hansen elected into the national commerce honorary, Pi Omega Pi . . . Ellen Hansen belongs to Kappa Delta Pi, educational fraternity . . . Virginia Stork represents Pi Gamma Nu, the social studies honorary . . . and variety is still the spice of life.

PSI THETA

President ..... LaVaughn Martin
Vice-President ..... Pat Mulvihill
Secretary ..... Rachel Stratton
Treasurer ..... Ruth Coster

Psi Thetas started its thirty-eighth year with rush led by Phyllis Ann Hollowell . . . "School Days" theme was carried throughout . . . At squeal our blue and pink ribbons were pinned on eight girls . . . six more girls have pledged during year . . . annual Homecoming luncheon was served in the Terre Haute House with over fifty actives and alumnae present.

Top Row: Mina Anderson, Lyons, Ind.; Martha Bielfield, Terre Haute, Ind.; Beverly Bolton, East Chicago, Ind.; Margaret Broadhurst, Chrisman, Ill.; Joy Carmichael, Terre Haute, Ind.; Ruth Coster, Mooresville, Ind.

Second Row: Kathryn Dougherty, Terre Haute, Ind.; Dorothy Ellmore, Covington, Ind.; Ruth Ferguson, Princeton, Ind.; Clara Grube, Terre Haute, Ind.; Geneva Hall, Terre Haute, Ind.; Carla Harbaugh, Bicknell, Ind.

Third Row: Gretchen Hill, Bicknell, Ind.; Phyllis Hollowell, Terre Haute, Ind.; Roseann Ingram; Helen Johnson, Jasonville, Ind.; Lora Gail Keller, Covington, Ind.

Theme of annual pledge dance was "Sweetheart Dance" . . . Psi Thetas were again runner-up in the sorority basketball tournament . . . Psi Thetas are proud of girls who are in honorary societies on campus . . . Lora Gail Keller member of Pamarista, Theta Alpha Phi, Sycamore Players, treasurer of Press Club, editor of Blue Book . . . Joy Carmichael and Carla Harbaugh members of Kappa Pi . . . Pat Mulvihill, Press Club secretary . . . Betty Steffy president of Athenaeum . . . Margaret Broadhurst vice-president of W.A.A. and Home Economics Club . . . other girls are active members of departmental clubs and activities.

Top Row: Melanie Liesse, Whiting, Ind.; LaVaughn Martin, Clinton, Ind.; Hazel Miller, Montezuma, Ind.; Norma Miller, Terre Haute, Ind.; Esther Myers, Dugger, Ind.; Pat Mulvihill, St. Mary-of-the-Woods, Ind.

Second Row: Norma Pitman, Prairie Creek, Ind.; Virgie Richardson, Monroe City, Ind.; Mary Alice Rogers, Chrisman, Ill.; JoAnn Ruddle, Indianapolis, Ind.; Betty Stombaugh, Goodland, Ind.; Rachel Stratton, Clinton, Ind.

Third Row: Joan Sutherlin, Greencastle, Ind.; Willamay Whitner, West Terre Haute, Ind.; Marjorie Wilson, Sullivan, Ind.; Mary Xurafes, East Chicago, Ind.

Top Row: Barbara Armantrout, Terre Haute, Ind.; Charlotte Bain, Terre Haute, Ind.; Mildred Brown, Terre Haute, Ind.; Ellen Louise Browne, Terre Haute, Ind.; Mary Correll, Robinson, Ill.; Kathryn Howald, Brazil, Ind.

Second Row: Marjorie McCollum, Brazil, Ind.; Clara McQueen, Clinton, Ind.; Mary Jane Morris, Terre Haute, Ind.; Norma Norton, Terre Haute, Ind.; Waneta Pell, Brazil, Ind.; Anita Russell, Farmersburg, Ind.

Third Row: Alberta Thomas, Rockwell, Ind.; Catherine Thomas, Terre Haute, Ind.; Mary Ella Tranbarger, Terre Haute, Ind.; Valeria Valente, Clinton, Ind.; Roma Whippo, Rosedale, Ind.; Ruth Work, Evansville, Ind.

MU ZETA

President ..... Alberta Thomas
Vice-President ..... Valeria Valente
Secretary ..... Catherine Thomas
Treasurer ..... Roma Whippo

Mu Zeta organized in 1902 . . . sorority colors rose and silver . . . flower is pink rose . . . original purpose was to cultivate and further interest in music . . . today Mu Zetas are taking an active part in all campus affairs . . . "We've Got 'em Hooked", float for Homecoming Day, was awarded honorable mention in annual festival . . . . luncheon held at Deming Hotel . . . eight girls accepted traditional pink and white ribbons at squeal in November . . . Mrs. Laurence Eberly, Mrs. Walter Shriner, and Mrs. Hazel Phillips are patronesses for Mu Zeta.

ALPHA SIGMA TAU

President ..... Bob Rourke
Vice-President ..... John Wythe
Secretary ..... George Nasser
Treasurer ..... Charles Pound

Although the Alpha Sigs are few in number, we have managed to carry on fraternity traditions . . . the Pirates Ball was one of the gayest affairs of the year . . . Alpha Sigs also took part in Campus Revue and May Song Fest . . . the fraternity has had to close its house due to the man shortage, but we hope to have one again in the future . . . On the seventy-fifth anniversary of I. S. T. C., Alpha Sigma Tau pledges itself to continue to be a part of the tradition of the school and to be ready for greater achievement after its members return from war.

Top Row: Herbert Campbell, Clay City, Ind.; William Crist, Jasonville, Ind.; William Davison, Marshall, Ill.; Ernest Lee, Marshall, Ill.; Fletcher Minnick, Logansport, Ind.; George Nasser, Terre Haute, Ind.

Second Row: Moses Nasser, Terre Haute, Ind.; Charles Pound, Terre Haute, Ind.; Robert Rourke, Terre Haute, Ind.; Birch Storm, Clay City, Ind.; John Wythe, Indianapolis, Ind.

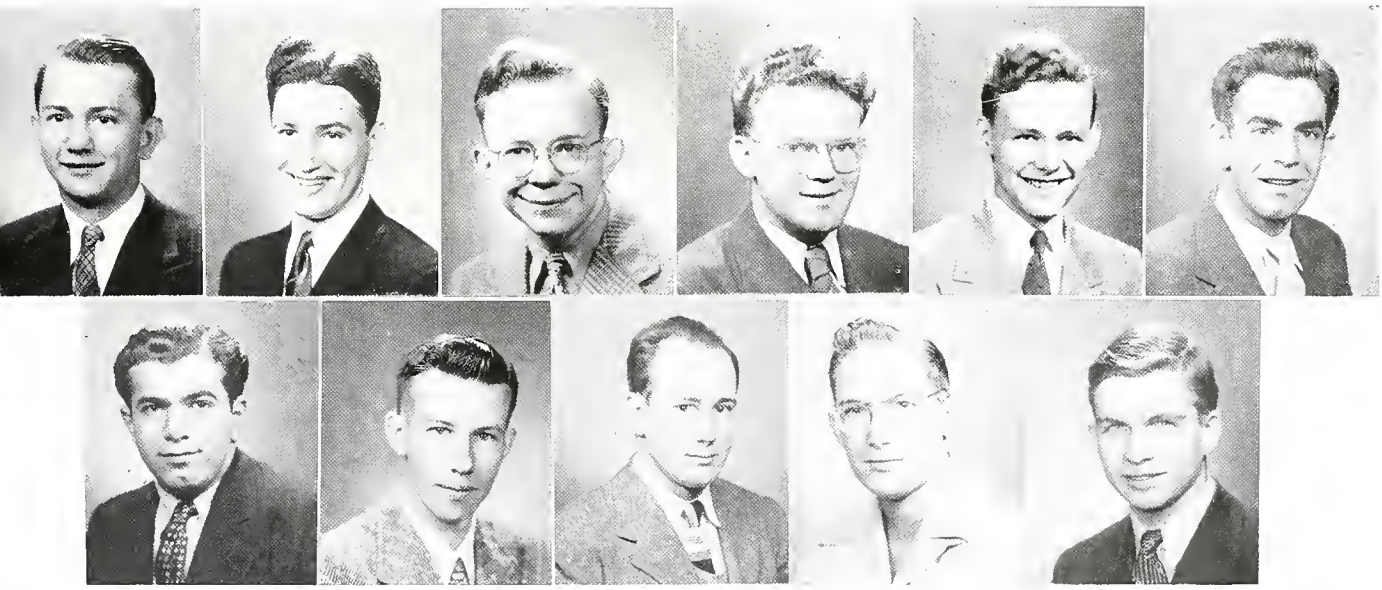

DELTA LAMBDA SIGMA

President ..... David Kirk
Vice-President ..... Dennis Trueblood
Secretary ..... Robert Carpenter
Treasurer ..... Lee Hill

Organized in 1907 as the Daedalian Literary Society . . . name changed in 1928 . . . although many Delt men have joined the ranks of our fighting men, the organization has managed to stay active in campus affairs . . . many honors were won, including first place in the May Song Fest and third place for the audience award in the Campus Revue . . . our brothers hold offices in various honorary groups—Blue Key, Alpha Phi Omega, Student Council, and staff members of the various publications.

Top Row: Eric Bickley, Hope, Ind.; Robert Carpenter, Brazil, Ind.; Byron Cook, Vincennes, Ind.; David Diehl, Terre Haute, Ind.; Lewis Eckerman, Terre Haute, Ind.; Lee Hill, Rockville, Ind.; Douglas Kelshaw, Terre Haute, Ind.

Second Row: David Kirk, Terre Haute, Ind.; Robert Kruzan, Hammond, Ind.; Guy Mahan, Terre Haute, Ind.; William Milakis, Lafayette, Ind.; Jack Murtaugh, Terre Haute, Ind.; Gene Nutt, Indianapolis, Ind.; Donald Schabel, Terre Haute, Ind.

Third Row: Max Smith, Marshall, Ill.; John Snyder, Carlisle, Ind.; Martin Thomas, Terre Haute, Ind.; Dennis Trueblood, Terre Haute, Ind.; Glenn Von Tress, Greencastle, Ind.; Robert Draper, Terre Haute, Ind.

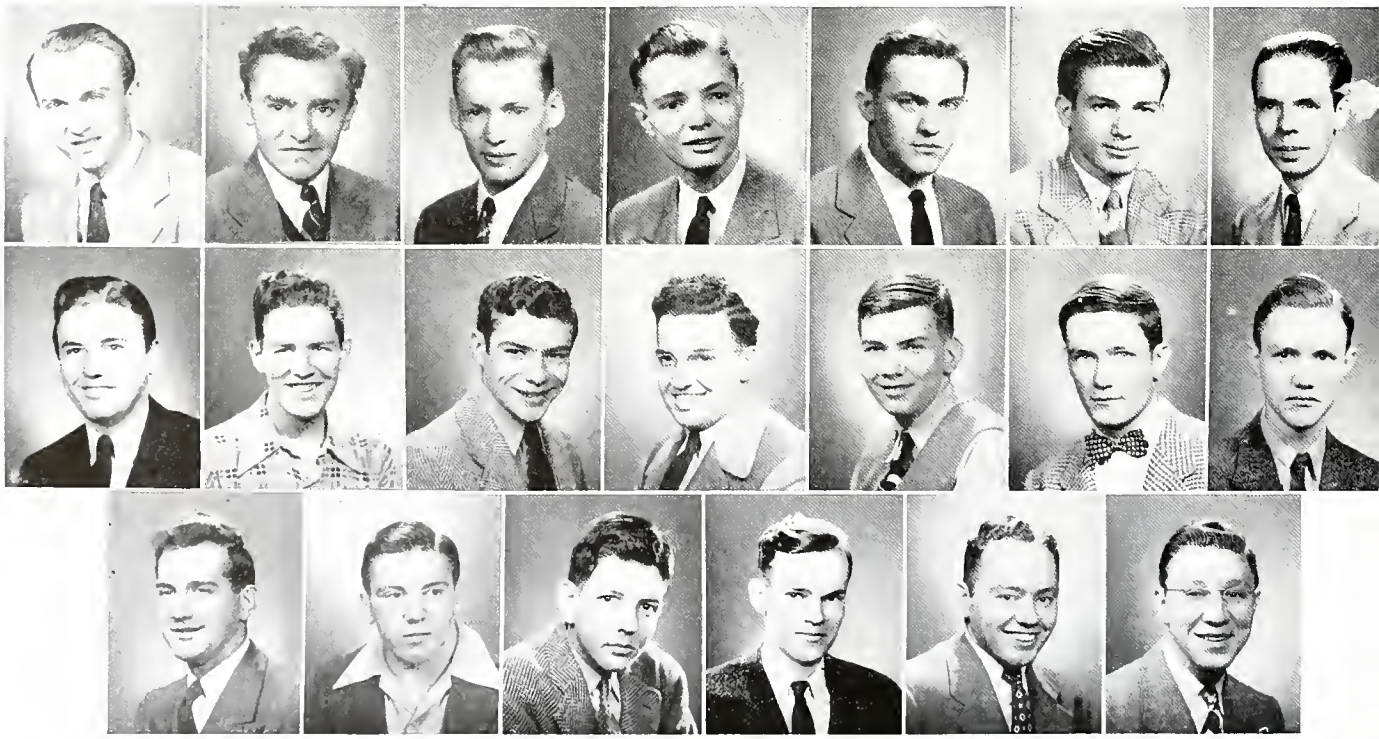

Lt. Com'dr. Frederick Armington, Lt. Elmer Erickson, Lt. Walter Markham.

NAVY V-12

On July 1, 1943, V-12 units were organized all over the country for the exclusive training of Navy officers. Since this time the unit on the Indiana State campus has sent more than 300 men on to Pre-flight or Midshipmen schools. This year the V-12 program was cut down somewhat and there are now only 170 sailors in this unit.

In command of the naval training unit are Commanding Officer Lt. Elmer Erickson and Executive Officer Lt. W. J. Markham. Lt. Commander Fredrick Armington was stationed here as Medical Officer until March, 1945, at which time he was transferred to San Francisco. Lt. Deppee filled his vacancy for the March term.

SHIPS COMPANY

The typical V-12 trainee arises at 5:45 to report for morning calisthenics which consists of fifteen to twenty minutes of active drill. Following drill the men return to the barracks and eat breakfast. After morning inspection they march back to their rooms and prepare to report to their morning classes. During the course of the day a vigorous hour is spent in basic schedules in physical training with special emphasis on swimming and strength drills.

All V-12 trainees have the rate of Apprentice Seamen, U. S. N. R.

Front Row: Leslie Pierpoint, Yeoman 1/c; Roland Sorge, Storekeeper 2/c; Maurice Phelan, Pharmacists Mate 1/c; Jack LeCroy, Chief Athletic Specialist.

Second Row: Charles Gillis, Pharmacists Mate 3/c; Lee Grant, Athletic Specialist 3/c; James Smith, Yeoman 2/c.

Front: Denny Ramsey, J. E. Smith, Allen Helmendollar, Larry Badylak, Owen Antrim, Robert Newhart, Richard King.

Second Row: Jim Carpenter, Jesse Standish, Robert Saar, George Stealy.
Third Row: Glenn Carlson, Morris Leighton, Leo Swinford, Norman Dunn.

BATTALION OFFICERS

One afternoon a week the V-12's put in an hour of military drill. Between chow and evening muster the men are allowed free time which is spent in the grill, at the U.S.O., or in the barracks, studying or talking. Colors are lowered at 19:25, followed by evening study and taps at 2200.

COMPANY A

Allen, Claude
Alles, Charles J.
Bader, Edward J.
Badylak, Lawrence S.
Bailey, Britton G.
Balkin, Solomon
Behler, Ralph W.
Benson, Ernest B.
Berning, Donald L.
Bills, Robert J.
Bisch, John J.
Bouwkamp, Burton H.
Bruns, Frank J.
Burns, John V.
Carlson, Glen B.
Clark, Donald W.
Corona, Carlos
Covert, Henry E.
Dailey, Edwin M.
Daries, Fredrick
Dehls, Tony E.
DePeugh, Joseph E.
Dunham, Warren R.
Dunn, Norman C.
Durren, Gene
Euneman, Robert J.
Ferree, James E.
Fowler, Robert E.
Fullman, George B.
Greene, Gordon
Hallwes, Donald
Hansen, Donald
Hurd, Jerome
Johnson, John
Johnston, George
Jones, Leroy A.
Jordan, Harvey
Jungbluth, Gordon
Kelly, Joseph W.
Kelly, William
King, Richard
Kuntz, Robert
Lang, Richard
Lassers, Arthur
Lewis, Theodore
Lienhart, Robert
Lipp, Edward
Liter, Theodore
Lutes, Earl
Michelson, Norris
Myers, Austin
Nevins, John N.
Newey, James S.
Nickel, William
Noland, Harvey
Owen, James
Reeny, Frank
Regan, Bernard
Ridolfi, Rudolpho
Roberts, Donald
Sanders, James
Schilling, Robert
Schmeiser, Alfred
Schumacher, Roger
Sharpe, Patrick
Shirley, Edmund
Smiley, Robert
Smith, John
Soyland, Trygbe
Standish, Jesse
Stumpe, Walter W.
Swinford, Leo
Teasdale, Russell
Vpelz, Joseph
Watson, William
Westland, Ralph
Whelan, James
White, James
Wier, Ronald
Winslow, Ralph
Witte, Richard
Wleklinski, Joseph
Yeager, Thomas

COMPANY B

COMPANY B—
Anderson, Albert
Anderson, Harry
Antrim, Owen
Barker, Raymond
Bielewitz, Ralph
Blackburn, Charles
Blackford, Patrick
Blood, Charles
Blumenthal, Herbert
Bly, Philip
Bohrer, Carl
Book, Everett
Borowski, Chester
Bowers, Wendell
Brennan, Donald
Bridge, William
Burns, Carl
Carlet, Frank
Clark, Joseph
Climer, David
Creighton, Leland
Crews, Ronald
DeVoss, Henry
Devreese, Donald
Ellis, John J.
Ellis, John J.
Erlenborn, John
Ferguson, George
Hale, A. A.
Hallin, John
Hand, Robert
Hatch, Philip
Heideman, Leslie
Helmendollar, Allen
Hilfman, Lee
Hockman, Jackson
Hoskins, Vernon
Hottle, Donald
Jones, Ancil
Kimmel, Frank
Kratz, Charles
Leighton, Morris
Lessing, Calvin
Lewis, Howard
Margi, Guy
Marshall, George
Mays, Richard
McDaid, Richard
Mennen, Robert
Modic, Robert
Mollitor, John
Mordock, Gilbert
Neal, Thomas
Newhart, Robert
Nipple, Charles
Norman, John
Oglesby, Thomas
Papke, Erwin
Peck, Richard
Pickett, Donald
Powell, Paul
Ramsey, Denny
Saar, Robert
Sanford, Robert
Sathern, Everett
Schaller, Harold
Schurenberg, Carl
Scott, Gale
Simms, Eugene
Sorenson, Clarence
St. Aubin, William
Stealy, George
Stevens, William
Stoeckinger, John
Sullivan, Hugh
Taylor, Everett
Thomas, Noel
Vaillancourt, Roland
Voyles, Robert
Ward, Curtis

Motsinger logs out for night class. Men on duty are John Nevins and James Newey.

Color guard takes down flag during evening muster.

Saturday inspection for entire unit.

Chow line meets approval of one and all. G. I. food provides vitamins and full stomachs for sailors.

Mess hall at daily meal. Men eat from trays in light, healthful atmosphere at all times.

Special Christmas dinner with decorations, speaker's table and turkey with all the trimmings. Dress uniforms add formality to this unusual "chow".

V-12 Band provided entertainment for Navy affairs and general school events during school year. Members are, Left to right, front: Fred Daries, David Climer, Don Wernicke, Gene Durren, Ernest Benson, Jordan Green. Second row: Leroy Jones, Wm. Bridges, Everett Sathern, Ronald Weir and Jim White.

Christmas party and dance at barracks gives sailors and girls "before leave" entertainment.

ADVERTISING.

1870 1945

Indiana State's distinguished years of training young men and women for vital roles in the world's work are the foundation for the professional training of military and civilian students today for greater service in war and peace.

LIBERAL ARTS PROFESSIONAL

BACHELOR OF ARTS
BACHELOR OF SCIENCE
MASTER OF ARTS
MASTER OF SCIENCE

ART
COMMERCE
EDUCATION
ENGLISH
FOREIGN LANGUAGE
HOME ECONOMICS
INDUSTRIAL ARTS
LIBRARY SCIENCE
MATHEMATICS
MUSIC
PHILOSOPHY AND ETHICS
PHYSICAL EDUCATION—MEN
PHYSICAL EDUCATION—WOMEN
SCIENCE
SOCIAL STUDIES
SPEECH

Write: The Registrar

INDIANA STATE TEACHERS COLLEGE

Terre Haute, Indiana

Three little maids from school are we . . . look at those beautiful smiles, sailor . . . blondes, brunettes, redheads—take your pick . . . these dorm girls don't look so happy.

HILLMAN'S

612 Wabash

DIAMONDS

WATCHES

JEWELRY

SILVERWARE

CHINA

GIFTS

GLASSES

Compliments of

TERRE HAUTE TRIBUNE

and

STAR

Bertie Mitchell reaches sky-high for perfect paint job . . . Treva Hibbs has her eye on the light board . . . sound crew is ready to go . . . Lambda corner . . . Alpha table in grille . . . Kappas climb U. B. steps to convo.

PROMPT PERSONAL SERVICE . . CHOICE FLOWERS

The Blossom Shop

GLADYS COWAN POUND
CHARLES DAVID POUND

113 North 7th Street
Terre Haute, Ind.

Telephone
Crawford 3828

We Telegraph Flowers

"things to wear for men who care"

HERB LEACH

QUALITY SHOP

523 WABASH AVE.

ALWAYS PLEASED TO SHOW YOU

SAVE THOSE PRECIOUS WAR BONDS

DON'T CASH THEM . . .
A MERCHANTS INSTALLMENT
LOAN MAY SOLVE YOUR
PROBLEM.

Back the Attack . . . Buy More Bonds!

The Merchants National Bank

Member Retail Merchants Association

TERRE HAUTE, IND.

7TH AND WABASH

TWELVE POINTS

Jewelry - Watches - Diamonds -
Costume Jewelry

Wiandt's

642 Wabash Ave.

Terre Haute, Ind.

Phone Crawford 2537

The ever-smiling Mrs. Hitch . . . take it easy, Chuck . . . no studying to do, Bet? . . . hup, two, three, four . . . closeup view . . . collegiate Miss Penman.

Compliments of

david's

ladies ready to wear

672 Wabash

HERM RASSEL

Tailors and Habberdashers

15 South Seventh St.

CROWN HATS AND CAPS

There's nothing like Gas for

COOKING
REFRIGERATION
WATER HEATING
HOUSE HEATING

TERRE HAUTE GAS CORP.

632 Cherry St.

VIQUESNEY'S

Office Outfitters

The Fountain Pen Store

BOOKS STATIONERY
DRAWING SUPPLIES

604 Wabash Ave. **811-815 Ohio St.**

Indiana State Teachers College Bookstore

Indiana State Teachers College BOOKSTORE is maintained to serve the Student Body, Faculty, Administration, and Alumni.

Visitors visit grille . . . WAVE Nickless, reporting, sir . . . Modern Language Club exhibit . . . Spanish class takes time out for picture by professor, Dr. Wann.

Ideal Baking Co.

Don't Say Bread,

Say Holsum

COMPLIMENTS

MODEL MILK

AND

ICE CREAM

COMPANY

Madame's office, busy as ever . . . convo must be over . . . must have been a good joke . . . those books look heavy, gals . . . don't be late for class . . . enough here for a bridge game.

Compliments of

Citizens Independent

Telephone Co.

711 Poplar St. **C-7041**

The LaSalle Shop

28 NORTH SIXTH STREET

Coats — Suits — Furs — Dresses — Negligees

Lingerie — Sweaters — Hosiery —

Handkerchiefs — Blouses

Eisenbergs Jewelry - Perfumes - Cologne - Lipsticks

Perfume Sticks - Sashet - Soap

"DEVOTED TO QUALITY ALWAYS"

EDNA HENRY CHARLES VAN HOUTIN

Miller and Yeager

Architects

Uptown Tire Co.

The Key to Safety

"U.S. TIRES"

RECAPPING - VULCANIZING

923 Wabash Ave. **Phone C-6054**

Terre Haute, Indiana

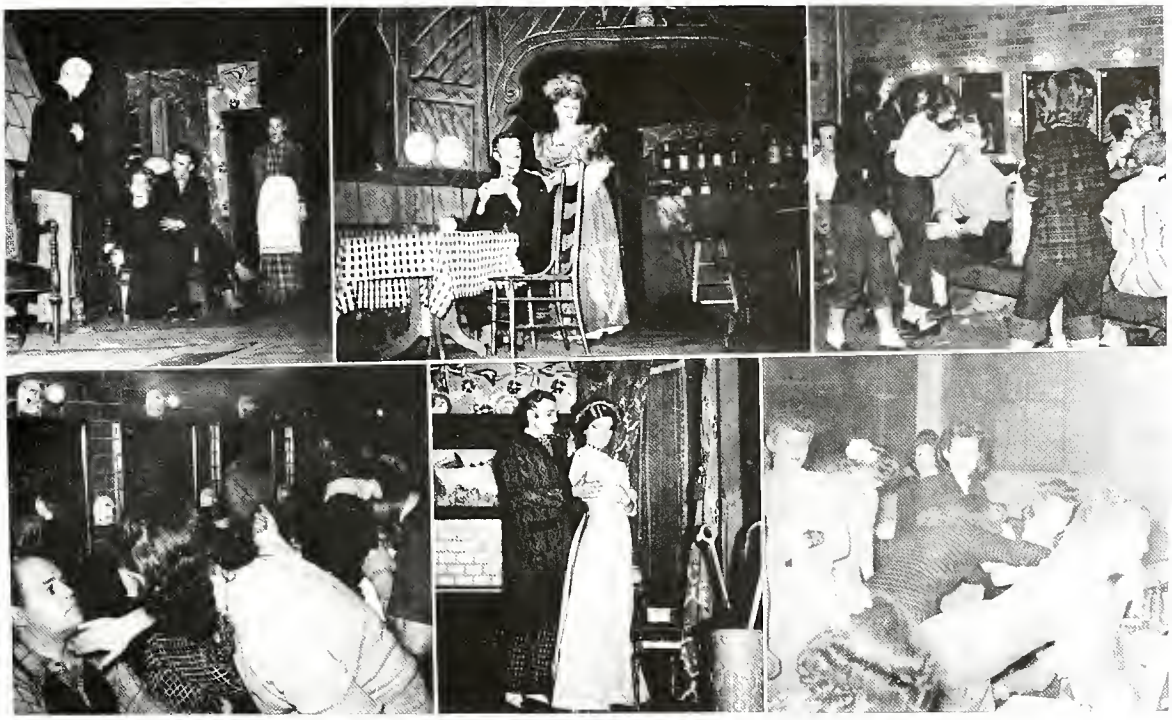

Versatile Vaughan in two scenes from *Uncle Harry* . . . make-up crew at work . . . Mr. Carmack gets a facial . . . *Uncle Harry* again . . . bend over, Mary, it's not straight yet.

Compliments

of

MID-STATES

PAPER COMPANY

Meet Your Friends

at the

OLYMPIAN

Milk Shakes and Sandwiches

Our Specialty

425 Wabash B-2281

Forrest G. Sherer

Insurance - Surety Bonds

5-6 Chanticleer Bldg.

Phone C-4313 **Terre Haute, Ind.**

DRINK MILK FOR HEALTH

TERRE HAUTE MILK COUNCIL

Last minute shoppers on way to town . . . more mail . . . relaxation before chow . . . more sailors.

Quality Recapping

CAHILL'S

SERVICE STATION

17th and Poplar Sts.

Hunter, Gillum & Streeter, Inc.

General Insurance and Bonds

16 South 7th Street C-1400

Compliments of

EDWARD S. LAMMERS

PAINT AND GLASS CO.

TERRE HAUTE, IND.

Office and Sales Room Telephone

Wabash at 12th Street C-2226

TERRE HAUTE HEAVY HARDWARE CO., Inc.

The Quickest Shippers

Mine, Mill, Shop and Garage Equipment and Supplies

TELEPHONE C-3333 - LD 6

515 North 13th St. TERRE HAUTE, INDIANA

Hmmn, where's Ed. . . . the three musketeers . . . two fine people having the usual fine time . . . Daisy Mae and Lil Abner go for a stroll . . . taking a pin-up picture, B. A.? . . . the tall and short of it.

For Quality and Service - - -

Moore - Langen

Printers and Publishers

140 North Sixth Street *Terre Haute, Indiana*

Hands cold, Ralph? . . . eager beavers at mail call . . . Casanova Mullen with two escorts . . . what's the hurry, fellas? . . . another mail call . . . looking for some one, Aspy?

FISCHER'S
AUTO SUPPLIES AND PARTS
"We Sell the Best for Less"
901-903 Wabash Ave.
329 Ohio St.

GOODYEAR TIRES
WILLARD BATTERIES
MOBILGAS & MOBILOIL
24 Hour Service
MACE AUTO-B-MY Service

"It Pays to Play"
McMILLAN
ATHLETIC GOODS CO.
Terre Haute, Indiana

For Good Hat and Shoe Rebuilders
Call Crawford 1654
We Call for and Deliver Anywhere
STAFFORD
108 North Seventh Street

IT IS OUR AMBITION TO MAKE FOR

THE SYCAMORE

PHOTOGRAPHS WORTHY OF THE GREAT

SCHOOL THEY REPRESENT

We are proud of the School and we are

proud of the photographs in

this yearbook.

MARTIN'S PHOTO SHOP

Freshman shadows . . . more dorm girls on their way to class . . . you're being followed!! . . . more freshmen.

TERRE HAUTE SAVINGS BANK

1869-1945

76 Years of Savings
Banking Service

SIXTH AND OHIO STS.

FOR GRADUATION AND THE NEW LIFE
CAUSED BY ENGAGEMENT

GIVE

DIAMONDS OF QUALITY

KEEPSAKE-BOULEVARD

and other brands of famous
Diamonds

SCHMIDT'S

Est. 1876 14 S. 7th St.

STUDENT INDEX

A

Ackerman, Barbara..72, 105, 146, 147
Adami, Marian 105, 142
Adams, Jean 93, 131
Adams, Juanita 85
Aitken, Mary 80, 85
Aker, Marylee 72, 99, 131
Akins, Hazel 54, 68, 105, 145
All, Martha Lee 105, 142
Allen, Claude 166
Alles, Charles 166
Allshouse, Pearl 85, 138
Anderson, Albert 166
Anderson, Alice 99
Anderson, Harry....70, 119, 121, 166
Anderson, Mina 61, 72, 73, 85, 156
Annakin, Dorothy 13, 58, 105, 131
Antrim, Owen ...64, 76, 105, 164, 166
Armantrout, Barbara 105, 158
Armour, Dolores 135
Armstrong, Robert 115, 116, 119, 121
Armstrong, Wilma 60, 68, 99, 150
Aspy, William 115, 116, 122
Ault, Rosalie 93, 138, 141
Austin, Leonard 5, 104, 105

B

Back, Elizabeth Ann.....54, 105, 130, 131
Bader, Edward 165
Badylak, Lawrence 71, 105, 164, 165
Bailey, Betty Jo.....105, 135
Bailey, Britton 165
Bain, Charlotte 99, 58
Balkin, Solomon 165
Bare, Carolyn 23, 55, 105, 130, 131
Barker, Raymond 165
Beal, Betty 93, 135
Beck, Jayne 105, 142
Behler, Ralph 165
Benson, Ernest 122, 123, 165, 169
Benson, Mary Ellen 17, 154
Berg, Wilma 81, 85, 135
Berning, Donald 165
Berning, Marguerite 85, 138
Berry, Joanne 99, 135, 137
Bickley, Eric 25, 58, 64, 77, 93, 97, 160
Bidle, Joan 55, 99, 103, 131
Bielfield, Martha 56
Bills, Robert 165
Bisch, John 165
Black, Betty 93, 97, 150
Blackburn, Charles 166
Blackburn, Rosemarye ...57, 64, 66, 69, 72, 75, 77, 85, 134, 135
Blackford, Patrick 166
Blocksom, Janet 99, 146
Blood, Charles 71, 123, 166
Blumenthal, Herbert 99, 166
Bly, Philip 166
Bohrer, Carl 166
Bolton, Beverly 105, 156
Bonham, Susan 55, 105, 135
Book, Everard 166
Borowski, Chester 166
Bourne, Marjorie 135
Bouwkamp, Burton 165
Bowers, Wendell 166
Bowne, Barbara 105, 142
Boyce, Margaret 54, 57, 58, 60, 61, 105, 126, 135
Boyle, Helen Elizabeth....64, 85, 146
Boyll, Joan 99, 142, 143
Boyll, Ruth 154
Bragdon, Jane 105, 146
Brennan, Donald 166
Brewer, Henrietta 54, 55, 58, 72, 99, 103, 131
Bridge, William 166
Brocker, Betty 85
Brown, Mildred 93, 158
Brown, Susanna 62, 85
Brown, William 70, 115, 123
Browne, Ellen Louise 85, 158
Broadhurst, Margaret 61, 93, 125, 126, 156
Bruns, Frank 155
Brunton, Patricia 75, 85, 142
Buchanan, Marilyn ...68, 78, 99, 142
Burke, Frances 71, 72, 99, 131
Burke, Roseanna 64, 65, 76
Burkett, Ruth 93, 135
Burnett, Virginia 54, 56, 57, 58, 77, 99, 131
Burns, Carl 166
Burns, John 165
Burt, Margaret..61, 105, 124, 126, 150
Busing, Jeanette 60, 68, 69, 75, 80, 85
Butwin, Helen 62, 154

C

Campbell, Jean 54, 56, 64, 65, 75, 76, 77, 93, 131
Campbell, Herbert 159
Campbell, Sarah 13, 54, 105, 131
Campbell, Shirley 54, 56, 58, 75, 77, 93, 131
Carlet, Frank 166
Carlson, Carol 58, 66, 69, 77, 93, 150, 151
Carlson, Glen 164, 165
Carmack, Jane 55, 105, 131
Carmichael, Joy 156
Carnes, Ruth Nelle 105
Carpenter, James 164, 165
Carpenter, Robert 57, 93, 97, 160
Carter, Susanne ..68, 93, 97, 146, 147
Cave, Alfred 122
Chagares, Angeline 105
Chagares, George 85
Chalos, Catherine 75, 146
Chalos, Mary 99, 146
Chartier, Edmund 71, 105
Chestnut, Marguerite 54, 56, 57
Clark, Donald 165
Clark, Joseph 166
Clark, Rahletha 85
Clark, Rhoberta 21, 35, 58, 73, 77, 93, 97, 131
Clem, Jean 105, 142
Climer, David 166, 169
Clingerman, Dorothy 85, 131
Cline, Inalie 80, 85
Cobb, Gene 85, 146
Cole, Frances 57, 103
Coleman, Mary 105, 138
Concannon, Libby 60, 61, 71, 105, 126, 135
Cooksey, Walter 105
Copeland, Betty 99, 138
Coppack, Margaret 105, 134, 135
Corona, Carlos 13, 71, 105, 165
Correll, Marjorie 154
Correll, Mary 85, 158
Cotton, Betty Ruth 105
Coughlin, Dolores 68, 93, 138
Council, Sara 60, 66, 99, 146, 147
Covert, Henry 70, 119, 120, 165
Creighton, Leland 105, 166
Crews, Ronald 166
Criss, Ruth 55, 93, 142, 143
Cromwell, Joan..54, 72, 103, 105, 131
Crundwell, Marcena...58, 73, 75, 86, 146

D

Daily, Marilee 135
Daley, Edwin 165
Dalton, Dean 63, 66, 99
Dalton, Virginia 62
Daniel, Mary 42, 43, 64, 75, 77, 86, 154
Danner, Willa 105, 146
Daries, Frederick 94, 97, 169, 165
Daugherty, Kathryn 86, 156
Davies, Will 86
Davis, Marian 71, 105, 131
Davis, Mildred 154
Davison, Bill 58, 94, 159
Deal, Jack 115
DeCamp, Betty 105, 142
Dede, Mary Anna..60, 72, 99, 104, 142
Dehls, Tony 165
DePeugh, Joseph 119, 120, 165
DeVoss, Henry 166
DeVreese, Donald 166
DeWeese, Imogene 151
Dick, Betty Ann 99, 131
Diehl, David 105, 160
Dierdorf, Melvin 119, 120
Dilley, Betty 99, 154
Dorsey, Marilyn 105, 131
Dowen, Marcella 60, 86, 135
Draper, Robert 71, 106, 160
Duenweg, Suzanne 44, 45, 106, 142, 143
Dumes, Norma 106, 150
Dunagan, Arlene 61, 127
Dunham, Warren 165
Dunn, Norman 123, 164, 165
Durren, Gene 122, 165, 169

E

Eaglesfield, Helen 106, 130, 131
Eckerman, Lewis 20, 79, 86, 115, 116, 160
Eggleston, Jean 86, 155
Egloff, Patches 75, 94, 138
Elliott, Martha 142
Ellis, John 166
Ellis, John J. 166
Ellmore, Dorothy 156
Elrod, Marjory 106, 109
Emmert, Marjorie 61, 106, 154
Emsweller, Phyllis 99, 142
Englehart, Marvin 115, 116
Ennicks, Bonnie 152
Erlenborn, John 71, 124, 166
Esche, Mary Jane 67, 72, 75, 80, 94, 135
Eunemen, Robert 165
Evans, Dorothy 99, 142
Evans, Jennie 57, 103, 106, 150, 152

F

Fairhurst, Robert 100
Fangman, Kathryn 58, 64, 77, 86
Fenoglio, Rosemary 58, 100, 124, 150, 151
Ferguson, Ruth 94, 156
Ferguson, George 166

STUDENT INDEX

Ferree, Betty 58, 64, 86
Ferree, James 165
Ferris, Patty 106, 146
Ferry, Patty 106
Fick, Amy 81, 94, 146, 147
Finley, Mabel 54, 56, 58, 100, 131
Finney, Dorothy 68, 100, 138
Fiscus, Art 100
Fisher, Nedra 66, 106, 135
Fisher, Lois 92
Flaherty, Peggy 71, 94, 97, 131
Foreman, Guy 17, 80, 86
Fowler, Robert 165
Fox, Betty 137
Fox, Patricia 35, 55, 71, 94, 131
Frank, Lorraine 82, 106, 138, 139
Frye, William 122
Fullman, George 165
Fullman, Mary 86
Funkhouser, Evelyn 58, 92, 94, 150, 151

G

Gageby, Frank 106
Gagnon, Richard 71
Gahimer, Lora Mae ...78, 80, 86, 154
Gallagher, Patricia ...92, 97, 100, 146
Gallagher, Peggy 54, 71, 106, 146
Gaston, Virginia 62
Gerdink, Sue 13, 35, 54, 71, 100, 131
Gheaja, Rozalia 58, 68, 73, 77, 97, 98, 100, 150
Giesler, Priscilla 106, 146
Gilfoy, Mary Lou 100, 146
Gillum, Betsy 106, 131
Gleason, Ruth 61, 71, 106, 135
Gordon, Martha Jean 54, 56, 72, 75, 94, 146
Graddy, James 17, 106
Grass, Wanda Lee 106, 109, 142
Gregg, Grace 23, 46, 47, 57, 106, 138, 139
Green, Audrey 75, 94, 146
Green, Betty 56, 89, 149
Greene, Jordan 124, 165, 169
Greenway, Robert 58, 64
Greenwell, Janell 61, 106
Greenwell, Marian 106
Grube, Clara 62, 73, 86, 156
Grubbs, Cleo 57, 94, 140

H

Halberstadt, Ruth 86, 135
Hale, A. 166
Hall, Geneva 156
Hallock, Peggy 58, 64, 66, 68, 75, 77, 86, 91, 146, 147
Hambrock, Ermalou 150
Hamilton, Jane 72, 86, 135
Hands, Shirley 35, 106, 138
Hansen, Ellen 69, 80, 86
Harbaugh, Carla 156
Hardaway, Martha 100, 154
Harrington, Alice 58, 60, 75, 77, 80, 86, 135
Harriott, Jane 86, 131
Harris, Joan 55, 106, 142
Harrison, Ruth Ann 78, 86, 91
Hartman, Lois 94, 97, 132
Hassmer, Mary Lou 55, 106, 131
Hatch, Philip 166
Hedley, Margaret 155
Helmandollar, Allen 164, 166
Helms, Laura 87
Henderson, Mary 106, 130, 131
Henry, Helen 57, 106, 150, 152
Hertfelder, Helen 58, 94, 150, 151
Hibbs, Treva 15, 78, 87, 150
Hillman, Lee 166
Hill, Gretchen 94, 100, 156
Hill, Lee 20, 94, 160
Hinman, Lela 80, 100, 138, 141
Hirt, Alice 55, 71, 75, 94, 131
Hockman, Jackson 106, 166
Hollowell, Phyllis 94, 156
Holmes, Dorothy 142
Hopewell, Patricia 81, 100, 136
Hoskins, Vernon 166
Hottle, Donald 166
Howald, Katherine 158
Howlett, Gail 106
Hudson, Carolyn 95, 136
Huey, Jane 58, 95, 150, 151
Hughes, Barbara 124, 150
Hurd, Jerome 165

I

Ide, Charlene 106, 138
Ingle, Linda 106, 142
Ingram, Roseann 156
Irons, Eileen 138
Isom, Lois 136

J

Jacus, Ray 95
Janco, Myro 76, 100, 150
Jockel, Patricia 71, 73, 106, 146
Johnson, Eleanor 21, 104, 106, 146
Johnson, Helen 156
Johnson, J. 165
Jones, A. 166
Jones, Carolyn 100, 150
Jones, Larry 129, 166
Jones, Leroy 124, 165, 169
Jones, Mary 142
Jordan, Harvey 165
Jungbluth, Gordon 122, 165

K

Keigly, Patricia 39, 48, 49, 55, 73, 106, 132
Keller, Lora Gail 54, 56, 57, 58, 64, 69, 75, 87, 156
Kelshar, Douglas 106, 160
Kelly, J. 165
Kelly, W. 165
Kimmel, Frank 166
King, Jeannette 100, 130
Kirchner, Alice 62, 87, 136
Kirk, David 35, 79, 87, 160
Kirkham, Elizabeth 60, 68, 95
Kiser, LaVena 106, 146
Klein, Mary Alice 72
Kratz, Charles 166
Kruzan, Robert 107, 160
Kunath, Virginia 23, 107, 144
Kundrat, Kaye 64, 65, 95, 138
Kuntz, Robert 165
Kylander, Joyce 55, 107

L

Lang, Richard 165
Larew, Wanda 17, 66, 78 95, 155
Larrance, Marianne 54, 107, 132
Lash, Edward 119, 120, 123
Lassers, Arthur 165
Laughlin, Lorene 60, 66, 69, 72, 87, 154
Laybold, Lavina 95, 136
Lee, Ernest 107, 159
Lehman, Esther 69, 75, 80, 84, 87, 138
Leighton, Morris 70, 119, 120, 164
Lessing, Calvin 122, 166
Letzkus, Dolores 71, 107, 146
Levin, Marian 100, 150
Lewis, Howard 166
Lewis, Theodore 165
Lewis, Jane 69, 75, 80, 84, 87, 138
Lienhart, Robert 165
Liesse, Melanie 61, 87, 128, 157
Lind, Jane 21, 55, 72, 107
Lindsay, Kathryn 73, 87, 91
Lipp, Edward 165
Liter, Theodore 165
Lloyd, Alice 100, 134, 136
Loeb, Joseph 115
Lord, Martha 72, 107, 154
Love, Gloria 107, 144
Lovett, Vivian 136
Loyd, Patsy 12, 55, 107, 129, 132
Luczynski, Mitchell 122

M

McCampbell, Jane 23, 58, 60, 68, 69, 75, 77, 87, 91, 138, 139
McCune, Jessie 65
McCollum, Marjorie 158
McDaid, Richard 165
McGrew, Jerrie 54, 56, 57, 58, 81, 101, 124, 136, 150
McGrew, Ruth 95
McGruder, Jean 60, 87
McIntyre, Marcella 101, 132
McMillan, Erma 66, 73, 87
McQueen, Clara 101, 158
McWilliams, Ralph 57, 95
Manchak, Amy 68, 73, 100, 138
Manhart, Kay 107, 144
Manning, Mary 5, 6, 68, 100, 144, 145
Mans, Rosalie 155
Marietta, Catherine 60, 87, 155
Marshall, Mary Jane 107, 144
Martin, Jean 136
Martin, LaVaughn 61, 100, 156
Martin, Polly 50, 51, 101, 138
Martin, Rosemary 101
Matulich, Lawrence 115, 116
Mayle, Genevieve 72, 87
Mays, Richard 124, 166
Margi, Guy 166
Marshall, George 166
Mench, Leo 67, 70, 79, 87
Mennen, Robert 166
Mermis, Alvin 79, 95
Metz, Kathryn 55, 94, 131
Meyer, Elise 88, 146
Michelson, Norris 165
Miller, Barbara 78, 97, 101, 150
Miller, Ethel 101, 132
Miller, Frances 72
Miller, Hazel 95, 156
Miller, Mary Margaret 75, 78, 80, 87, 155
Miller, Norma 156
Milner, Archileen 6
Mitchell, Roberta 107, 109, 132
Mitchem, Betty 61, 126
Modic, Robert 57, 124
Molitor, John 166
Monninger, Margaret 54, 58, 72, 81, 95, 147, 149

STUDENT INDEX

Moore, Alice 107
Moore, Betty 58, 101, 132
Moore, Mary Ellen 54, 57, 58, 107, 153
Moore, Mildred 72, 95, 136, 137
Morris, Mary Jane 101, 158
Motsinger, Claiborne 165, 167
Moredock, Gilbert 166
Mullen, Jean 23, 71, 107, 138
Mullen, Richard 115, 116, 124
Mulvihill, Pat 54, 56, 67, 61, 95, 125, 126, 156
Murphy, Dorothy 69, 95, 136
Murphy, William 165
Murtaugh, Jack 71, 107, 160
Murrah, Rodger 165
Muttin, Lorene 96
Myers, Austin 165
Myers, Elsie 87
Myers, Esther 157

N

Nash, Beth 72, 107, 149
Nasser, Mary 88
Nasser, George 107, 159
Nasser, Moses 107, 159
Neal, Thomas 71, 166
Nettesheim, David 116, 122
Nevins, John 165, 167
Newey, James 165, 167
Newhart, Robert 107, 164, 166
Newhouse, Araminta 23, 75, 97, 101, 140
Nichols, Margaret 60, 107, 149
Nickel, William 165
Nipple, Charles 166
Noland, Harvey 165
Norman, John 166
Norton, Norma 158

O

Oakley, Mary Ruth 136
Oglesby, Thomas 166
Ohm, Meg 71, 88, 132
O'Laughlin, Betty Ann ..71, 107, 149
Olsen, Dorothy 73, 101
Opell, Dorothy 72, 101, 155
O'Rourke, Joyce 60, 61, 107, 124, 153
Osterhage, Audrey ...58, 97, 101, 153
Owen, James 165

P

Papke, Irwin 166
Pate, Joyce Ann 60, 88, 153
Patterson, Millicent ...67, 75, 88, 132
Pauline, Margaret 35, 88, 132
Peck, Richard 166
Pell, Waneta 60, 69, 88, 158
Penman, Geraldine 20, 39, 58, 96, 132
Peterson, Shirley 58, 64, 77, 88, 91, 132
Peterson, Virginia 68, 73, 75, 88
Pettiford, Jewel 73, 88
Petty, Betty 88
Phillips, Patricia 54, 58, 64, 107, 109, 147, 149
Pickett, Donald 166
Pierce, Rose Marie 35, 52, 53, 69, 75, 88, 132
Pike, Rachel 88, 144
Pilsitz, Rose Marie 58, 63, 64, 68, 71, 75, 77, 88, 91, 149
Pithoud, Patricia 107, 140
Pitman, Norma 156
Porter, Jane 81
Pound, Charles 58, 101, 159
Powell, Paul 166
Prather, Irma 136
Price, Ketty Jean 58, 72, 75, 149
Price, La Fern ..61, 64, 107, 124, 153
Purcell, Carmen 66, 75, 88, 135
Purcell, Leona 75, 80, 88, 155
Purcell, Mary Alice 101, 136

R

Raab, Rebecca 107
Ramey, Wanda 69, 75, 88, 149
Ramsey, Denny 122, 164, 166
Raney, Anna May 62, 107
Rassel, Marjory 55 56, 71, 75, 96, 132
Reck, Ramon 115, 116
Recnym, Frank 165
Redenbacher, Wilma 60, 61, 107, 140
Reder, Mary Catherine 13, 71, 88, 132
Regan, Bernard 165
Reynolds, Lois 155
Richardson, Virgie 89, 157
Ridolfi, Rodolfo 165
Riggle, Mary Jo 77, 89, 136
Rinehart, Barbara 78, 96, 144
Risher, June 54, 57, 107, 153
Risley, Jane 107, 153
Ritter, Alice 62, 101, 155
Roach, Betty 97, 98, 101
Roach, Virginia 107, 144
Roberts, Donald 165
Roberts, Gail 101, 153
Robinson, Donald 115, 116
Robinson, Ruth 61, 80, 89, 155
Roedel, John 36, 64, 67, 77, 79, 84, 89
Rodgers, Earl 165
Rogers, Betty 61, 68, 128
Rogers, Margaret 58
Rogers, Mary Alice 157
Rohl, Iola 108, 140
Rourke, Robert 66, 71, 101, 159
Rudd, Patricia 89, 132
Ruddle, Jo Ann 157
Russel, Anita 84, 150
Rybowiak, Carolyn 68, 73, 89, 140, 141

S

Saar, Robert 122, 164, 166
Sabatino, Jerry 71, 124
Sanders, James 165
Sanford, Barbara 57, 58, 96, 149
Sanford, Robert 166
Sathern, Ernest 166, 169
Sargent, Grace 124, 153
Schabel, Donald 71, 108, 160
Schalburg, Helen 108, 124, 153
Schaller, Harold 166
Schaeffer, Rose 71, 72, 108, 149
Scharenberg, Lorraine 54, 108, 130, 132
Scheer, Barbara 23, 54, 101, 147, 149
Scheer, Virginia 23, 68, 89, 149
Schenk, Bettijane 23, 39, 75, 89, 149
Schilling, Robert 124, 165
Schmeiser, Alfred 165
Schott, Angelia 20
Schrepferman, Ruthanne ...96, 129, 151, 153
Scholz, Marjorie 108
Schwartz, Alice 153
Schumacher, Roger 70, 115, 116, 165
Schwankl, Richard 115, 116
Schurenberg, Carl 166
Scott, Dorothy 6, 60, 68, 149
Scott, Gale 123, 106
Seal, Rosemary 77, 96, 155
Seamen, Mary Jo 72, 108, 144
Sebree, June 61, 125, 126
Secondino, Rosemary 54, 89, 149
Seller, Harriett 73, 101
Shake, Sara 72, 96
Shannon, Mary Alice 108, 132
Sellars, Nancy 108, 140
Sharpe, Patrick 165
Shelley, Rosalie 134
Shepard, Betty 61, 102, 103, 126, 140
Shew, Virginia 84, 89, 144
Shew, Wanda 108
Shields, Dorothy 61, 108, 136
Shirley, Edmund 165
Shouse, Aileen 102
Shouse, Irene 102
Shriner, Zoe 108, 147, 149
Simms, James 166
Sisson, Joan 57, 108, 152, 153
Sitter, Mathew 166
Slick, James 35, 102
Smiley, Robert 165
Smith, Donna 17, 108, 155
Smith, Elizabeth 55, 60, 66, 72, 96, 144
Smith, Eugene 166
Smith, John 115, 116, 164, 165
Smith, Max 108, 160
Smith, Priscilla 108, 144
Smith, Rita 55, 71, 108, 130
Snyder, Jane 15, 102, 147, 149
Snyder, John 160
Snyder, Marian 23, 60, 63, 68, 103, 108, 147, 149
Sorensen, Clarence 166
Soyland, Trygbe 35, 102, 165
Spence, Gloria 124
Spears, Martha 108, 153
Spires, Davis 165
Standish, Jesse 70, 122, 164, 165
St. Aubin, William 166
Stanger, Barbara 89, 151, 153
Stanger, Marilyn 89, 151, 153
Stark, Helen 69, 89, 144
Stealy, George 70, 102, 105, 116, 164, 166
Stefanac, Marcella 57, 58, 108, 109, 140, 141
Steffey, Betty 61, 125, 126
Stevens, William 166
Stigler, Roxie 72, 151, 153
Stirwalt, Kathryn 54, 57, 58, 102, 103, 144
Stoeckinger, John 70, 122, 166
Stork, Virginia 89, 155
Stratton, Rachel 89, 157
Streeter, Ann 108, 130, 132
Stombaugh, Betty 157
Strong, Joyce 54, 72, 102, 149
Stumpe, Walter 165
Stuvel, Bernard 81, 102
Sufak, Terry 58, 60, 61, 71, 96, 97, 126, 140
Sullivan, Hugh 64, 65, 166
Swaim, Alice 65, 96, 155

STUDENT INDEX

Swaim, Elnora.....58, 60, 102, 139, 140
Swinford, Leo 70, 119, 121, 123, 164, 165
Sutherlin, Joan 157

T

Tade, George 63, 89
Tapy, Betty Mae 55, 108, 132
Taylor, Everett 70, 122, 166
Teasdale, Russell 165
Theodore, Kathryn 60, 102, 136, 153
Thomas, Alberta 158
Thomas, Betty 155
Thomas, Catherine 90, 158
Thomas, Joyce 108, 149
Thomas, Martin 102, 160
Thomas, Noel 166
Thompson, Elaine 4, 39, 54, 98, 102, 144
Thorp, Dorothy 144
Throckmartin, Roberta 81, 90
Toney, Marjory 108, 149
Tranbarger, Mary Ella.....56, 62, 64, 90, 158
Trenary, Peggy 60, 108, 140
Trout, Martha 58, 72, 102, 152, 153
Trueblood, Dennis 108, 160

U

Ulbrich, Electra 72, 102, 149

V

Vaillancourt, Roland 166
Valente, Valerie 158
VanDevanter 23, 58, 60, 68, 102, 149
VanDyke, ...55, 102, 130, 132
Vaughan, John 58, 77, 79, 80, 90, 91
Voelz, Joseph 165
VonTress, Glen 67, 79, 90, 92, 160
Voyles, Robert 166

W

Waggoner, Jane 60, 72, 102, 144
Wamsley, Mae 23, 108, 144
Ward, Curtis 166
Ward, Doris 73, 108
Washburn, Douglas 115, 116
Watson, William 63, 102, 124, 165
Weber, Marjorie 96, 126
Wegrich, Roena 35, 90, 91, 132
Weidner, Elizabeth 140
Weisbecker, Jean 54, 57, 58, 108, 140
Wells, Edna 136
Welton, Barbara 102, 144
Welty, Phyllis 136
Westland, Ralph 70, 122, 165
Weust, Marian 54, 71, 72, 102, 132
Wey, Phyllis 96, 137
Wheat, Marjorie 108, 140
Whelan, James 165
Whippo, Roma 90, 158
White, James 63, 108, 165, 169
White, Martha 35, 58, 64, 77, 80, 90, 91, 132
White, Violet 124
White, Virginia 140, 153
Whitesell, Virginia 108
Whitmer, Williamae 108, 157
Whittingill, Ida 64, 65
Whitmire, Rae 57, 108, 126, 139, 140
Widding, Betty 108, 144
Wier, Ronald 165
Willen, Hilda 60, 124
Wilson, Marjorie 157
Winslow, Ralph 108, 119, 165
Witte, Richard 165
Wleklinski, Joseph 64, 65, 71, 165
Wolf, Muriel 155
Wood, Ruth Ann 108, 132
Wools, Helen 54, 58, 72, 97, 102, 147, 149
Work, Ruth 57, 62, 102, 158
Wright, Anna Lee 155
Wright, Wanda 102, 152, 153
Wythe, John 159

X

Xurafes, Mary 108, 157

Y

Yager, Virginia 54, 72, 108, 149
Yanders, Mary 6, 102, 140, 141
Yeager, Jean 58, 96, 153
Yeager, Thomas 165
Young, Patricia 64, 76

Z

Zabel, Mary Jane 80, 90, 136
Zakoian, Charles 122
Zimmer, Mary Alice 66, 80, 90, 136
Zimmerman, Mary Ellen 90, 144
Zimmerman, Marjorie 96, 144

AUTOGRAPHS

Best of Luck
to a Sorority Sister
Carolyn (Slim) Jones

Here's to a wild gal
Sine Tau worthy

AUTOGRAPHS

To a swell daughter, sorority
Best of luck
"Pete" (your mother)

Good Luck
Margaret Zurl

Good Luck
Jane Riney
Helen Herzfeldt

To one of the most
beautiful smiles
Gail Roberts

Best regards to
one of the sweetest
girls I know.
— Gracie Sargent

To one of the sweetest
Lambda's I know!
Audrey Osterhage

Lots of luck!
Wilma Armstrong

Here's to you —
Jerrie McGrew

AUTOGRAPHS

Lots of Luck - Lee Moore

A swell "gal"
Jack M. Jones

Best of luck to a sweet gal -
don't forget me. Good days.
Your sis, Carol Carlson

To one grand girl.
Dorothy Dean

To a swell sorority sister!
Janice Roberts

"Good Luck"
Rosalie Finnegan

Lots of Luck
Dorothy Dean

To a sweet sorority sister
Wishing you the best of luck!
Gloria Dean

Here's to a successful future
for one of the sweetest girls
I've been honored
to know.
Helen Schilling

Need I say more?
Bob